

Wu Qing Tong Ti Suite **Instructions**

66 Questions on Quantum Detoxification



GIG U.S. GRAND
INTERNATIONAL
GROUP

五清通體組合
指導手冊
量子排毒66問

Cleansing the inner
toxic scale
helps you regain health

清除五臟毒垢還原健康身體

Any ideas on toxin or toxic scales?

Toxins and toxic scales

Toxins: They are not usual poisons for us like snake venom or poisonous materials. According to the modern medical theory and traditional Chinese medicine, all the unnecessary and excessive matters that cannot be excreted out of body normally are named "toxins".

Toxic scale: Since the day we were born, some toxins will adhere to the stem cells of each organ and form the toxic scale that is hard to be metabolized and excreted out of the body, just like tea scale on the teapot.

Accumulation of toxic scale in human body

According to the body cleansing experiments by specialists from Ukraine, body cleansing can remove 3-25kg toxins from different persons.

— bring out 0.5-5kg toxins from the liver, gallbladder and bile duct;

—bring out 0.5-2kg other contaminations from the body (chlorine, lead, mercury and other heavy metals, nitrate and drug wastes).

--- bring out 3kg various inorganic salt from all joint positions;

— bring out 1-15kg feces deposited in the intestines for years (excluding normal feces);

Nobel Theory of "Self-Poisoning":

In 1905, Russian scientist Mechnikov, who received the Noble Prize in medicine for his work, put forward the theory of "self-poisoning". It pointed out that excessive waste deposits in the human body for certain reasons, resulting in chronic poisoning, and thus various diseases.

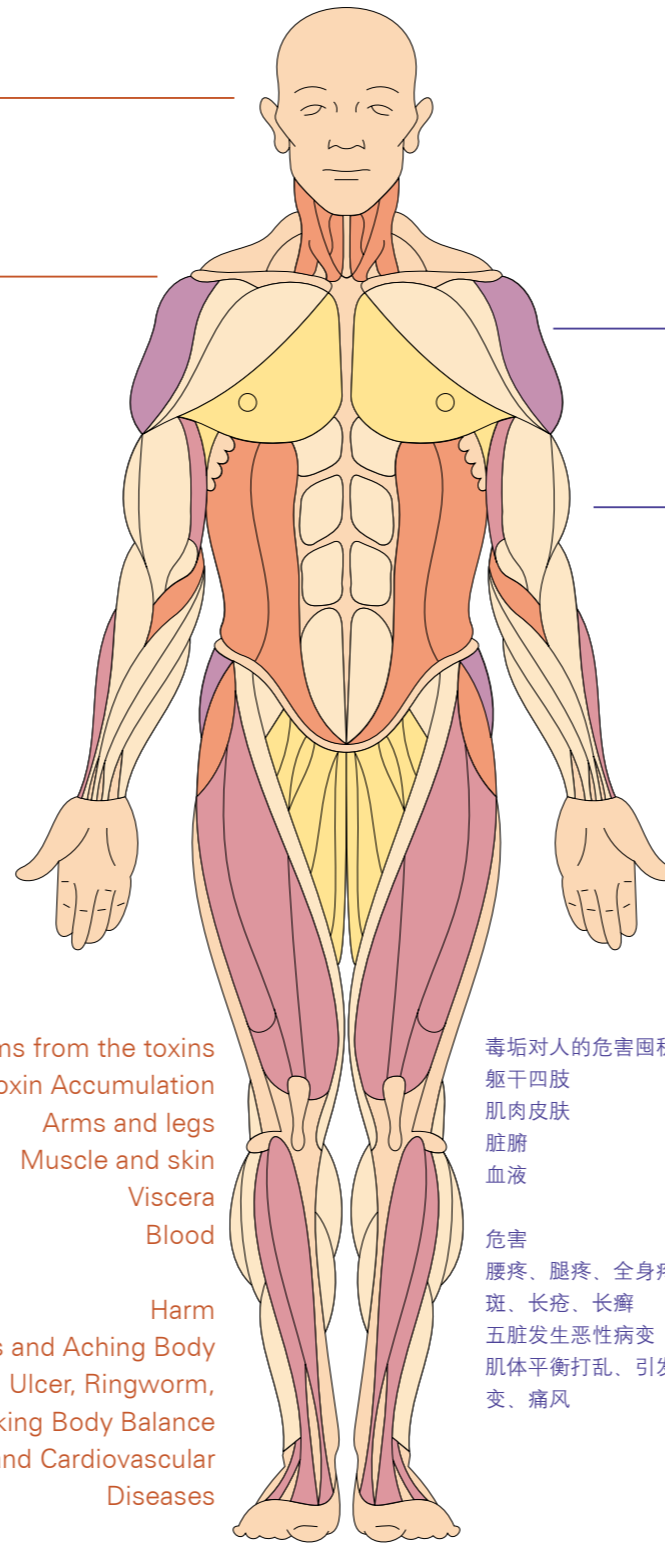

Harms from the toxins
Organs Vulnerable for Toxin Accumulation
Arms and legs
Muscle and skin
Viscera
Blood
Harm
Backache, Aching Legs and Aching Body
Acne, Spots, Ulcer, Ringworm,
Malignant Lesions, Breaking Body Balance
Gout and Cerebral and Cardiovascular
Diseases

毒垢对人的危害囤积部位
躯干四肢
肌肉皮肤
脏腑
血液
危害
腰疼、腿疼、全身疼、长痘、长斑、长疮、长癣
五脏发生恶性病变
肌体平衡打乱、引发心脑血管病变、痛风

你知道什麼是毒和毒垢嗎？

毒和毒垢

毒：對人體來說，“毒”不僅僅是蛇毒或劇毒物品，現代醫學和中醫的鑒定---所有人體不需要的、過剩的、不能順暢排出體外的東西都統稱為毒。

毒垢：人從出生那天起，每天都會有一些代謝不去的物質殘留在體內，長年累月牢固的附着在五臟六腑各個器官、組織、細胞上，形成的不易被代謝和分解的毒素沉積物，叫毒垢。這就好像牙垢和茶壺上的茶垢一樣，不易被衝刷和代謝掉。

毒垢在人體的堆積

烏克蘭人體清理專家在人體內清理出來的毒垢有3-25公斤；

從肝臟、膽囊和膽管中清除的毒垢有0.5~5公斤；

人體內的氯、鉛、汞等重金屬、硝酸鹽、藥毒垢等0.5公斤~2公斤；

各關節部位清除的無機鹽類毒垢最多達到3公斤；

腸內毒垢可達1-15公斤。

自身中毒學說

早在1905年，諾貝爾醫學獎得主俄羅斯科學家梅契尼科夫就提出“自身中毒學說”，學說指出：“人體垃圾因為某些原因過量沉積在體內，導致人體慢性中毒，從而引發疾病和衰老。”



Have you got the “Five Troubles”

I. Poor physique

Toxins, if inside the body, will pollute the blood, add burden to the organs, disturb the metabolism and decrease immunity. Symptoms like fatigue, dizziness, headache, vulnerable to cold and dermatitis, as well as backache are all related to toxins.

II. Heavy smell (bad breath, embarrassing exhaust, constipation)

We have taken smelly fart for granted for long. Actually, the fart and your breath is the inside smell. Food decays and yeasts in the digesting system, producing hydrogen sulfide, methyl mercaptan, dimethyl sulfide and other chemical materials. These materials will send out foul smell with strong carcinogenicity. Stink comes from the polluted internal organ.

III. Too much cellulite

Obesity, protruding belly, fleshy arm, jaw and thigh are all due to too much waste piled inside the body. Mostly, obesity is not resulting from food, but from poor metabolism and accumulated toxic scales. Obesity is always accompanied by fatty liver, sometimes resulting in liver cirrhosis.

IV. Bad sleep

Hard to fall in sleep and hard to wake up, dizziness in the morning, dreams at night, all the above are symptoms of bad sleep. Long accumulated toxins will damage the cells and nerve, leading to depression and insomnia.

V. Early menopause

Female: menstruation disorder, early decline of female physical functions, pathological changes of mammary gland, ovary and uterus

Male: kidney declination, prostate glands deficiency, lack of power and inharmonious sex

五大煩惱，你有嗎？

1 五大煩惱之一：體質差

毒在體內，污染血液、加重臟器負擔，全身代謝不暢，導致免疫力下降，出現疲勞乏力感，頭暈、頭痛、愛感冒，皮膚容易出現皮炎或瘙癢，總會覺得腰酸背痛，其實都與毒有關。

2 五大煩惱之二：氣味濃

毒垢堆積在內部：口臭、不雅排氣、便秘
長期以來我們覺得屁臭是正常的。實際上，口氣、屁其實就是你肚子裏的味兒。食物在消化器官裏腐敗和發酵，產生硫化氫、甲硫醇、二甲基硫化物等物質。這些物質會發出臭味，具有很強的致癌性。臭，是因為身體內部被污染了。

3 五大煩惱之三：贅肉多

肥胖，小腹突出，手臂、下巴、大腿脂肪堆積正是體內垃圾堆積過多所致。絕大部分的肥胖其實並不是吃出來的，而是由於代謝不暢，沉積的毒垢太多引發的。這種情況多伴有脂肪肝，有些會發展為肝硬化。

4 五大煩惱之四：睡眠質量差

睡不着、睡不醒、清早起來頭就發暈、夜裏總做夢，都是睡眠質量差的表現。毒素長期堆積會損害細胞和神經，導致情緒壓抑和失眠。

5 五大煩惱之五：更年期提前

女性：月經紊亂、女性生理特徵過早衰退，乳腺、卵巢、子宮病變。
男性：腎功能下降、前列腺、精力不足、性生活不和諧。



Check with the followings:

- | | |
|--|--|
| <input type="checkbox"/> 1.chloasma, color spots, hepatic peliosis | <input type="checkbox"/> 19.liver cirrhosis, |
| <input type="checkbox"/> 2.dark and languish skin, | <input type="checkbox"/> 20.nephraesthesia syndrome, |
| <input type="checkbox"/> 3.acne, comedo, pimple, | <input type="checkbox"/> 21.prostatitis, |
| <input type="checkbox"/> 4.wrinkles, | <input type="checkbox"/> 22.gout, |
| <input type="checkbox"/> 5.pores, | <input type="checkbox"/> 23.psoriasis, |
| <input type="checkbox"/> 6.obesity, | <input type="checkbox"/> 24.SMI, |
| <input type="checkbox"/> 7.constipation, | <input type="checkbox"/> 25.coronary heart disease, |
| <input type="checkbox"/> 8.galactophore hyperplasia, | <input type="checkbox"/> 26.heart disease, |
| <input type="checkbox"/> 9.hysteromyoma, | <input type="checkbox"/> 27.cephalagra, |
| <input type="checkbox"/> 10.ovarian cyst, | <input type="checkbox"/> 28.cerebral ischemia, |
| <input type="checkbox"/> 11.dizziness, hypodynamia, | <input type="checkbox"/> 29.cerebral thrombosis, stroke, |
| <input type="checkbox"/> 12.insomnia, | <input type="checkbox"/> 30.high blood viscosity, |
| <input type="checkbox"/> 13.inappetence, | hyperlipidemia,hypertension, |
| <input type="checkbox"/> 14.fatigability, | <input type="checkbox"/> 31.gastroenteropathy, |
| <input type="checkbox"/> 15.forgetfulness, | <input type="checkbox"/> 32.tracheitis, |
| <input type="checkbox"/> 16.sexual decrement | <input type="checkbox"/> 33.emphysema, |
| <input type="checkbox"/> 17.fatty liver, alcoholic hepatitis, | |
| <input type="checkbox"/> 18.hepatitis, | |

**It is necessary for you to take detoxification if
you suffer from at least three of the above.**

測測看， 你是否有以下癥狀麼？

- | | |
|--------------------------------------|---|
| <input type="checkbox"/> 1.黃褐斑、色斑、肝斑 | <input type="checkbox"/> 18.肝炎 |
| <input type="checkbox"/> 2.皮膚暗黃無光 | <input type="checkbox"/> 19.肝硬化 |
| <input type="checkbox"/> 3.痤瘡、粉刺、痘痘 | <input type="checkbox"/> 20.腎虛 |
| <input type="checkbox"/> 4.皺紋 | <input type="checkbox"/> 21.前列腺炎 |
| <input type="checkbox"/> 5.毛孔粗大 | <input type="checkbox"/> 22.痛風 |
| <input type="checkbox"/> 6.肥胖 | <input type="checkbox"/> 23.牛皮癬 |
| <input type="checkbox"/> 7.便秘 | <input type="checkbox"/> 24.心肌缺血 |
| <input type="checkbox"/> 8.乳腺增生 | <input type="checkbox"/> 25.冠心病 |
| <input type="checkbox"/> 9.子宮肌瘤 | <input type="checkbox"/> 26.心臟病 |
| <input type="checkbox"/> 10.卵巢囊腫 | <input type="checkbox"/> 27.偏頭痛 |
| <input type="checkbox"/> 11.頭暈、乏力 | <input type="checkbox"/> 28.腦供血不足 |
| <input type="checkbox"/> 12.睡眠差 | <input type="checkbox"/> 29.腦血栓、腦中風 |
| <input type="checkbox"/> 13.食欲不振 | <input type="checkbox"/> 30.高血粘、高血脂、高血壓 |
| <input type="checkbox"/> 14.易疲勞 | <input type="checkbox"/> 31.胃腸病 |
| <input type="checkbox"/> 15.失眠健忘 | <input type="checkbox"/> 32.氣管炎 |
| <input type="checkbox"/> 16.性功能減退者 | <input type="checkbox"/> 33.肺氣腫 |
| <input type="checkbox"/> 17.脂肪肝、酒精肝 | |

如果有三個以上的選項，你就一定要排毒了！

Choose the suitable detoxification cycle according to your own:

	Symptoms	Toxic scales	instructions
The sub-health	fatigue, weakness, fullness in the head, headache, palpitation, less sleep, absent-minded, big belly, hair loss, alopecia areata, bald early, frequent urination, decreased sexual potency, depression, blurred vision, poor mental arithmetic ability, temperature anomalies	According to the personal physique, there may be toxic scales in viscera, or composite scales in the internal organs.	1-4 sets in a year. Generally, one set every three months; if more toxins, one set every other month
The diseased	cardio-cerebro vascular: atherosclerosis, coronary heart disease, hypertension, high blood viscosity, stroke, cerebral hemorrhage	Primarily toxins in cardio-cerebro and in blood	4-6 sets in succession in a year; one set in every other month suggested
	Diseases in liver and gall: fatty liver, alcoholic liver, hepatitis, cholecystitis, cystic polyp ,gall-stone,	Primarily toxins in liver and gall	4-6 sets in succession in a year; one set in every other month suggested
	gastritis, gas-tric ulcer and gastric carcinomia, enteritis and colorectal cancer	Primarily toxins in spleen, stomach and intestinal tract	4-6 sets in succession in a year; one set in every other month suggested
	Diseases in respiratory system: tracheitis, bronchitis, pneumonia, chronic bronchitis and emphysema, pharyngitis, asthma, tuberculosis, lung cancer and other diseases	Primarily toxins in lung	4-6 sets in succession in a year; one set in every other month suggested
	Endocrine disorder,: irregular menstration, chloasma, galactophore hyperplasia, early menopause, ovarian cyst, hysteromyoma, infertility	Primarily toxins in ovary and inner organs	4-6 sets in succession in a year; one set in every other month suggested

	Symptoms	Toxic scales	instructions
The diseased	Diseases in genitourinary tract : prostatic hyperplasia, inflammation, calcification, sexual dysfunction, male infertility, varicocele , kidney deficiency ,insomnia, fatigue, lumbar debility, low immunity	Primarily toxins kidney	4-6 sets in succession in a year; one set in every other month suggested
	diabetes	Primarily toxins in lung, spleen and stomach	4-6 sets in succession in a year; one set in every other month suggested
People suitable for body cleansing	low immunity and weakness	Primarily toxins in lung,	1-4 sets in a year. Generally, one set every three months; if there were more toxins, one set every other month obesity,
		Primarily toxins in spleen and stomach	1-4 sets in a year. Generally, one set every three months; if there were more toxins, one set every other month
	Couples who have pregnancy plans wish to reduce the fetal toxins and improve immunity of both the mother and the baby;	Primarily toxins in kidney and other related	1-2 sets in a year for the couple each before pregnancy; if there were more toxins, one set every other month
	People long for less diseases, no diseases and longevity	According to the personal physique, there may be toxic scales in viscera, or composite scales in the internal organs	1-4 sets in a year. Generally, one set every three months; if there were more toxins, one set every other month

看看自己屬於哪種情況， 選擇適合自己的**排毒周期**

	症狀\種類	毒垢種類	服用方法
疾病人群	倦怠無力、頭脹頭疼、驚悸少眠、 注意力不集中、“將軍肚”早現 脫發、斑禿、早禿、尿頻、 性能力下降、情緒低落、視力模糊、 心算能力差、體溫異常	根據個人體質，可 可能存在部分臟腑毒 垢，或復合多種臟 腑毒垢	一年服用1-4套， 一般情況下間隔三個月服用一次 如感毒垢過多， 可間隔一個月排第二次
	心腦血管疾病：動脈硬化、冠心病 高血壓、高血脂、腦中風、腦溢血	主要為心腦毒垢 血液循環系統毒垢	需連續服用， 一年服用4-6次，一般建議服用兩 套之間間隔一個月
亞健康人群	肝膽疾病：脂肪肝 酒精肝 藥物肝 膽囊炎 膽囊息肉 膽結石	主要為肝 膽毒垢	需連續服用， 一年服用4-6次，一般建議服用兩 套之間間隔一個月
	消化系統疾病：色斑、食欲不振、 口臭、便秘、腹部脹滿、痔瘡、胃炎 胃潰瘍、胃癌、腸炎、腸癌	主要為脾胃 腸道毒垢	需連續服用，一年服用4-6次，一 般建議服用兩套之間間隔一個月
	呼吸系統疾病：氣管炎、支氣管炎 肺炎、慢性支氣管炎、肺氣腫、咽炎 哮喘、肺結核、肺癌等疾病	主要為肺毒垢	需連續服用，一年服用4-6次，一 般建議服用兩套之間間隔一個月
	內分泌紊亂：月經不調 黃褐斑 乳腺增生 更 年期提前 卵巢囊腫 子宮肌瘤 不孕癥	主要為卵巢、肝臟 毒垢	需連續服用，一年服用4-6次，一 般建議服用兩套之間間隔一個月
	泌尿生殖系統疾病：前列腺增生、炎癥、鈣 化、性功能障礙ED、男性不育癥 精索靜脈曲張、腎虛、失眠多夢、乏力 腰 膝酸軟、免疫力低下	主要為腎臟毒垢排 腎毒，	需連續服用，一年服用4-6次，一 般建議服用兩套之間間隔一個月
	糖尿病	主要為肺毒垢 脾胃毒垢肺	需連續服用，一年服用4-6次，一 般建議服用兩套之間間隔一個月

	症狀\種類	毒垢種類	服用方法
渴望潔淨清體人群	免疫力低下 體質虛弱	主要為肺毒垢、排 肺毒垢、 增強細胞病毒 抵抗力	一年服用1-4套，一般情況下間隔三 個月服用一次，如感毒垢過多，可間 隔一個月排第二次
	肥胖	主要為腎臟毒垢 主排腎毒 兼對癥排毒需要調 理器官毒垢	一年服用1-4套，一般情況下間隔三 個月服用一次，如感毒垢過多，可間 隔一個月排第二次
	有孕育計劃、并希望減少胎毒 提高母嬰抵抗力的夫妻雙方	主要為腎臟毒垢	孕前夫妻雙方服用1-2套 如感毒垢過多， 可間隔一個月排第二次
	渴望少病、無病、長壽者	根據個人體質，可 可能存在部分臟腑毒 垢，或復合多種臟 腑毒垢	一年服用1-4套，一般情況下間隔三 個月服用一次，如感毒垢過多，可間 隔一個月排第二次

[High Efficacy Concentrated] Wu Qing Tong Ti Suite

Cleanse the internal toxic scales, restore the health of body.

Wu Qing Tong Ti Suite (International) strengthens concentration of elements and upgrades its functions on the basis of Wu Qing Tong Ti Suite (Chinese Version) to adapt to needs of international operation. In the mean time, the previous five-bottle suite was reduced to four-bottle one and the original quantum energy wave was enhanced and improved. Also, the international version of our product enjoys additional efficacy for counter-striking virus and bacteria, improving human capability of preventing disease.

Wu Qing Tong Ti Suite records quantum energy wave of each organ in normal conditions and resonates with cells under the effect of high-frequency vibration energy wave that vibrates hundreds of millions of times per second to strip toxins on cells and clean our body. According to the latest studies of cell mutation and biochemistry fields, the quantum energy wave that was designed to be exerted on "Myosin VI" was specifically adopted in Wu Qing Tong Ti Suite, effectively reducing and preventing cells' mutation. It is especially effective in preventing canceration of cells.

One after one dosage, you can find blocky toxic scales, fat granules and chemical toxins and etc. Toxic sample matters. The effect is obvious.

Just 1 to 4 dosages every year can help you regain your "Four Abilities", the ability of metabolism, absorption, self-healing and rehabilitating, which will be conducive to cleansing your viscera, smoothing your inner environment and prolonging your life span.



清除五髒毒垢 還原健康身體

國際版五清通體組合為了適合國際化的運營，在中國版五清通體組合的基礎上進行了成分的濃縮和功效的提升，將原有的五清通體組合五瓶裝濃縮為四瓶裝，並將原有的量子能量波進行了全面的增強和提升，並增加了新的抗病毒和細菌的功能，對人體抗病能力的提升有了更明顯的作用。

“五清通體組合”記載了人體正常狀態下各個臟器的量子能量波，通過每秒上億次的高頻震動能量波可以與人體細胞發生共振，從而剝離細胞上的毒素，達到清理人體的目的，同時矯正波動異常的細胞振動頻率，使其恢復正常。“五清通體組合”還根據細胞變異學、生物化學最新研究成果，特別載入了專門作用于“機動蛋白6”的量子能量波，有效的減少和預防細胞突變，尤其是對細胞癌變有很明顯的預防作用。

一次排出塊狀毒垢、油脂顆粒、化學性毒素等，眼見為實，效果立現。

1年祇需服用1—4次，可以全面提升人體“四力”即代謝力、吸收力、自愈力、生命力，就可以達到臟清體通、祛病長壽的目的。

Administration Methods

Attentions:

1. Two days are required generally (free days are preferred).
2. No medicines on the administration day.
3. Vegetables as staple for the breakfast and lunch on the day and no meat, fish, drinks with alcohol, carbonate, caffeine or tea.
4. No supper on the day and the following breakfast (no food between 14:00 and 10:00 the next day).

How to:

At least 400ml water after taking Wu Qing Kou Fu Ye; lying down for 2 hours' rest after taking Wu Qing Tong Ti Liquid. Don't drink water.

Day 1

1. Take 50ml Wu Qing Kou Fu Ye Gold at 18:00p.m. (drink at least 400ml water)
2. Take 50ml Wu Qing Kou Fu Ye Gold at 20:00p.m. (drink at least 400ml water)
3. Take 100ml Wu Qing Tong Ti Liquid Silver at 22:00p.m. (then lie down for rest for 2 hours. Don't drink water)

Day 2

1. Take 50ml Wu Qing Kou Fu Ye Gold at 06:00a.m. (drink at least 400ml water)
2. Take 50ml Wu Qing Kou Fu Ye Gold at 08:00a.m. (drink at least 400ml water)
3. Take 100ml Wu Qing Tong Ti Liquid Silver at 08:05a.m. (then lie down for 2 hours' rest, Don't drink water)

On the second day, you can have rice porridge or soybean milk after 10:00a.m when you took the last bottle at 8:05 a.m. You have lunch as usual after 12:00p.m. but still no meat, fish or alcoholic drinks.

Day 1

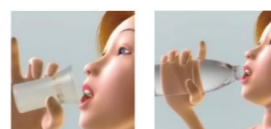
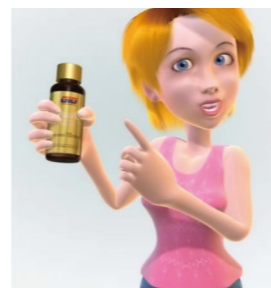

18:00p.m

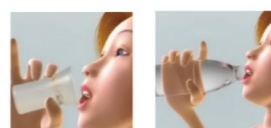
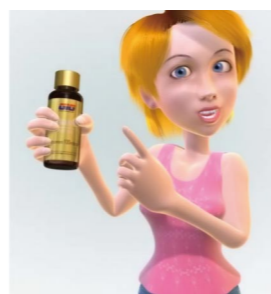

20:00p.m

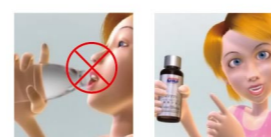
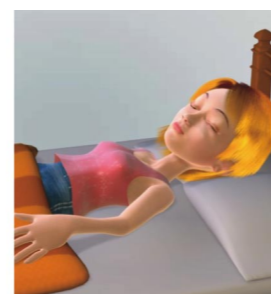

22:00p.m

Day 2

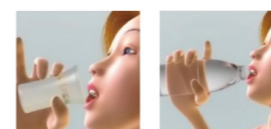
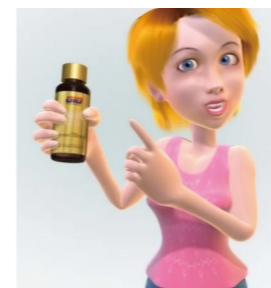

06:00a.m

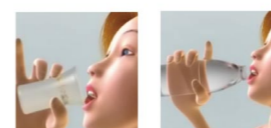
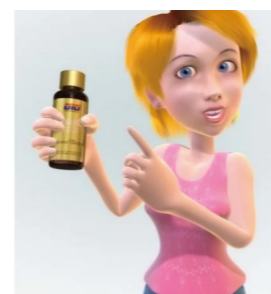

08:00a.m

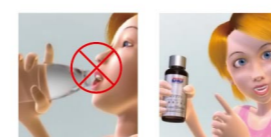
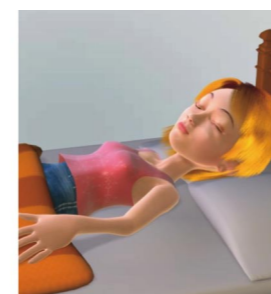

08:05a.m

五清通體組合服用方法

注意事項

1. 一般需要兩天時間（選擇休息天比較好）；
2. 服用當天，禁服一切藥物；
3. 服用的當天早餐和午餐以蔬菜為主，忌葷，忌酒精類、碳酸類、咖啡因、茶類飲料。
4. 停用當天晚餐和次日早餐（即當天下午兩點至第二天上午十點之間禁吃一切食物）。

服用流程

服用吾清口服液後飲水至少400ml，服用五清通體液後平躺兩小時，禁止飲水。

第一天：

- ① 18：00 服 吾清口服液 50毫升（飲水至少400ml）
- ② 20：00 服 吾清口服液 50毫升（飲水至少400ml）
- ③ 22：00 服 五清通體液 100毫升（平躺休息2小時，禁止飲水）

第二天：

- ① 6：00 服 吾清口服液 50毫升（飲水至少400ml）
- ② 8：00 服 吾清口服液 50毫升（飲水至少400ml）
- ③ 8：05 服 五清通體液 100毫升（平躺休息2小時，禁止飲水）

第二天早晨8：05服下最後一瓶五清通體液後，間隔兩小時後可食用米粥、豆漿等。

中午12：00以後正常飲食，但仍需忌葷、酒等。整個排毒過程完成。

Comparison Table of Toxic Scale Detoxification in Viscera

Corresponding Organs	Wu Xing	Color of Toxic Scale	Shape	Corresponding Diseases
Liver(gall)	Wood	Green	Flaky crystal, blocky, granular, finely granular, pebble-shaped	gall-stone, cholecystitis, hepatitis, high blood viscosity, fatty liver, alcoholic hepatitis, drug liver, galactophore hyperplasia, hystero myoma, ovarian cyst, chloasma,
Spleen (stomach)	Earth	Yellow	Granular, strip and abnormal shape	Indigestion, gastritis, gas-tric ulcer, enteritis and constipation
Kidney	Water	Black	finely granular, granular, flake-shaped, floccus-shaped	kidney deficiency, nephropathy, renal calculi, prostatitis, gout, uraemia and sexual dysfunction
Heart	Fire	Red	Flaky crystal, finely granular, ball-shaped	coronary heart disease, angina, hypertension, cerebral apoplexy
Lung	Metal	White	crystal, lipid, flake-shaped, ball-shaped	Lung deficiency, tracheitis, pharyngitis
Multiple organs		Blend color	All the above shapes are possible	Endocrine disorder, diabetes, renal and liver diseases, cardio-cerebro vascular, early climacteric, hyperthyreosis, dermatosis

Note:

1. Starting time of detoxification, color and shape of toxic scale vary from person to person. One or several kinds of toxic scales may be excreted out of the body.
2. There are some other substances excreted out beyond those listed above, but they won't be discussed in detail here.



臟腑排毒垢 及系列產品選用對照表

排泄物的顏色	形態	對應臟腑	五行屬性	對應病癥 (或可引發病癥)
綠色	結晶片狀、塊兒狀、顆粒狀、細沙粒狀、石子狀	肝 (膽)	木	膽結石、膽囊炎、肝炎、高血脂、脂肪肝、酒精肝、藥物肝、黃褐斑、乳腺增生、卵巢囊腫、子宮肌瘤等
黃色	顆粒狀、條狀、不規則形狀	脾 (胃)	土	消化不良、胃炎、胃潰瘍、腸炎、便秘等
黑色 片狀、絮狀	細沙粒狀、顆粒狀、	腎	水	腎虛、腎結石、痛風、前列腺炎、尿毒癥、性功能低下等
紅色或褐色	結晶片狀、細沙粒狀、團狀	心	火	冠心病、心絞痛、高血壓、腦中風、腦中風動脈粥樣硬化
白色	結晶片狀、油脂片狀、團狀	肺	金	肺虛、氣管炎、咽炎、鼻炎、牛皮癬等
混合色	以上形狀均可能出現	合并多個臟腑		內分泌紊亂、糖尿病、肝膽病、心腦血管病、更年期提前、甲亢、皮膚病等

備注說明:

1. 因個人情況有所不同，開始排出毒垢的時間、排出毒垢的顏色和形態均各有差異，排出的毒垢有一種或幾種合并。
2. 除上表描述情況之外，個別人群因個人體質情況，可能還會有其他物質排出。

66 Questions on Detoxification

排毒66問答

產品了解

1. 什么是毒垢?對身體有什么危害?

答：廣義上講，凡對人體有害的物質均可稱之為“毒”，而目前對人類整體危害最大的不是化學毒物，而是長期留存于人體內的頑固性毒垢。“毒垢”是代謝不出去的毒素長年累月層層沉積而形成，毒垢牢固的附着在五臟六腑及各種管道的組織細胞上，就像茶壺上的茶垢一樣非常不易被衝刷和代謝掉。

毒素并不可怕，可怕的是毒素的積累，一旦形成毒垢就要終生攜帶。毒垢在軀幹四肢，就會腰疼腿疼全身疼，毒垢在皮膚就會長斑長瘡長癬，毒垢在臟腑就會發生病變、身體平衡打亂，毒垢在血液就會污染血液引發心腦血管疾病，脂肪肝，酒精肝，肝硬化，痛風，動脈硬化，高血脂，高血壓，中風，偏癱，冠心病，乳腺增生，子宮肌瘤。現代人所患的亞健康癥狀和疾病究其根源90%都是毒垢惹得禍。

2. 為什麼說養生的第一步就是排毒?

答：毒垢在人體內會產生堵塞、占位、腐蝕、侵害、污染的作用。如果把身體看作一個水杯，機體內的毒垢就像放在杯底已經腐臭的淤泥。如果不把淤泥清出來，向杯子裏倒水，一是不可能倒進杯子正常的水量，二是已經倒入杯子的水會被淤泥污染變成臭水。相應的，如果不排除體內毒垢，攝入的營養會因為毒垢的占位、堵塞效應和對消化吸收系統的腐蝕而無法正常吸收，同時腸道、血液和臟腑中的毒垢還會污染攝入的物質。

所以，無論用什麼方式養生，首先要排毒垢，這是養生能取得預期效果的基礎和條件。

3. 五清通體組合是什麼樣的產品?

答：五清通體組合是首個采用量子化技術實現臟腑深層次排毒垢的尖端科技產品。它是以西洋參、決明子、菊花、黑芝麻、葛根、何首烏、荷葉、銀杏葉、紅棗、橄欖油、柚子汁等藥食同源的中醫本草為主要成分。它借助每秒上億次的高頻震盪量子能量波排出臟腑深層毒垢，讓生命的本源力量在生命過程中得以釋放；讓細胞恢復通透、潔淨、活力。讓身體遠離疾病的困擾的同時，提升生命的質量，擁有無毒通透的身體，長久的健康和年輕的體態。

Knowledge on Product

1. What are toxins, and the harms?

Generally speaking, those that are harmful to the human body can be named "poisons". While, at present, the most harmful elements to human are stubborn toxic scales in the body, rather than chemical poisons. Toxic scale is the toxins adhering to the stem cells of each organ year after year that is hard to be metabolized and excreted out of the body, just like tea scale on the teapot.

What is horrible is not toxic scales, but its accumulation. Once formed, it will be hidden inside the body the whole life. If toxins reach to the arms and legs, it will cause backache, aching legs and aching body; if found in skin, they cause color spots, acne, comedo, pimple; if found in viscera, they cause malignant lesions, breaking the balance; if in blood, they cause cerebral cardiovascular diseases, fatty liver, alcoholic hepatitis, cirrhotic ascites, cholecystitis, gall-stone, kidney deficiency, nephropathy, renal calculi, prostatitis, gout, hemiplegic paralysis, galactophore hyperplasia, and hysteromyoma. Ninety percent of the sub-healthy state popular in modern society is resulting from toxins.

2. Why is detoxification the first step of healthcare?

Toxic scales can produce jam, blocks, corrosion, and pollution in the human body. If taking the body as a cup, the toxic scales are like the rotten and smelly mud at the bottom. If you don't put mud out but pour water in, on one hand, the cup is unlikely to hold the suitable quantity of water; on the other, the water will become smelly. Accordingly, if no first detoxification, the nutrition intake will not be absorbed for the jam, blocks, and corrosion to the digestion system by the toxins. Meanwhile, toxic scales in intestinal tract, blood and viscera will pollute the absorption. Hence, whatever method for healthcare, detoxification goes first. It is the basis and prerequisite condition of healthcare.

3. What is Wu Qing Tong Ti Suite?

Wu Qing Tong Ti Suite is the first modern and advanced "Quantization" product that can access all cells around your body for detoxification of five major organs. It is mainly composed of a dozen rare Chinese medicinal herbs, such as American ginseng, polygonum multiflorum, cassia seed, semen sesami nigrum, the root of kudzu vine and Ginkgo leaf. It strips toxic scale off the cells with energy wave of high-frequency vibration (countless millions of vibration per second). It liberates the vital origin during life course, smooth all viscera, purify blood and activate cells in an effort to achieve a clear, clean and fresh state and keep the diseases away.

4. Why is Wu Qing Tong Ti Suite the first choice of healthcare product for us?

The human society has entered an era of overeating. The exceeding fat and calorie have been a common issue nowadays. Environment pollution, food contamination, increased pressure all result in too many toxic scales accumulated inside the body. Everybody is both the carrier and the victim of toxins. A new born baby carries lots of fetus toxin. Human can not change the general situation. Therefore, detoxification stands important. Wu Qing Tong Ti Suite is globally first modern herbal quantum preparation suite for detoxification of not only intestinal tract but five major organs. Such upgrades Wu Qing Tong Ti Suite the first choice of healthcare product of us.

5. What benefits does Wu Qing Tong Ti Suite have?

Three benefits in summary:

1. In short term: immediate improvement of sub-health and related diseases. Dizziness, fatigue, inappetence, insomnia, sickness, constipation, high blood and uric acid, light fatty liver and blood viscosity will immediately improve. The body turns relaxed. Patients become thirsty to meals and sound sleep.

2. In middle term: the body state changes from sub-health to health. Diseases are improved or completely cured. The body gradually recovers its function after detoxification. The self-healing capabilities of organs increase, helping the physique improve. Also, the absorption capabilities of cells and nutrition and medicines is enhanced. Therefore, the diseases will be improved or cured.

3. In long term: frequently bring out toxic scales from the viscera and clean the inner body environment, purify the blood and lighten the burden of viscera, activate the cells and prolong lifespan, keep away from vital diseases like cancer and gout. Rome is not built in one day, so is the disease. Causes for most diseases usually shot roots 3 or 5 years earlier. Timely detoxification helps root out the pathogenesis, recovering the healthy state of the body and preventing the potential possible diseases like cancer, MI, gout, in the next 10-15 years. One hundred years old of age is no wonder for the sub-health group if taking one or two sets of Wu Qing Tong Ti Suite a year.

6. Who is the manufacturer?

Wu Qing Tong Ti Suite is developed by Yanbian Quantum Research Institute, assisted by Korean Seoul Anti-aging Study Center for technology, produced and marketed by Beijing ZhiMingDe Quantum Biology Science Co., Ltd. Beijing ZhiMingDe Quantum Biology Science Co., Ltd is the first and only large hi-tech enterprise majoring in developing, producing and selling series products with quantum detoxification technique. It is the Vice-president's Authority of China Medicine Quality Management Association and the vice-director's company of China Healthcare Association. It has ever been rewarded with "Top 10 Competitive Brands" and "Credit Enterprise by Quality of Chinese Around the World".

4. 為什麼說五清通體組合是現代人養生的首選?

答：目前，人類已經進入飽食時代，油脂超標、熱量超標已經成為現代人面臨的普遍問題，環境污染、飲食污染、壓力增大，都使現代人體內聚集了特別多的毒素，可以說每個人都是毒素的攜帶者和受害者，就連剛出生的嬰兒，也會帶有比較多的胎毒。這個大環境是人為力量所無法改變的，因此，排毒就變得十分重要，五清通體組合是國際上唯一一個不僅能夠排出腸道的毒素，更能排出體內五臟深層毒素的產品，所以，它成為現代人養生的首選。

5. 五清通體組合對人體有哪些好處

答：歸納總結，五清通體組合對人體有三大方面的好處：

第一：近期好處，可以立刻改變亞健康和疾病所出現的不適癥狀。比如：頭暈、乏力、食欲不振、失眠、惡心、便秘、血尿酸高、輕度脂肪肝、血液粘稠等癥狀均，可以馬上出現改變，身體會感覺馬上輕鬆，吃飯香、睡覺好。

第二：中期好處，亞健康體質變健康體質，疾病明顯好轉或痊愈。

排出毒垢後，身體機能逐漸恢復，臟器自愈力增強，體質會變得越來越健康。同時清除毒垢，細胞吸收力增強，對營養和藥物的吸收也增強，因此疾病會明顯好轉或痊愈。

第三：長遠好處：常排常清，血液乾淨、臟器舒服、細胞活躍，延年益壽，遠離癌癥、心梗、腦中風等重大疾病。很多病其實不是一天得的，早在三年、五年、十年前病根就種下了，及早的排出毒垢，清除未來重大疾病的病因，讓身體恢復通透、潔淨、活力，就可以預防未來10-15年疾病的發生，遠離癌癥、心梗、腦中風、肝硬化、痛風等惡性疾病。亞健康人一年祇清一兩次，活到百歲不稀奇！

6. 五清通體組合是哪家公司生產的產品?

答：五清通體組合是由延邊量子研究所主研發，韓國首爾量子抗衰老研究中心技術支持，北京致明德量子生物科技有限公司生產和銷售。北京致明德量子生物科技有限公司是中國首家也是唯一一家集量子排毒抗衰系列產品的研發、生產、銷售為一體的大型高科技公司。是中國醫藥質量管理協會副會長單位和中國保健協會副理事長單位，十大競爭力品牌、中國質量萬裏行質量信用企業等榮譽稱號。

7. What is quantum technology and what is its principle?

The application of quantum technology is one of the greatest achievements of the human race in 21st century, also gaining the title of "The Top Science of Human Society". It has been 100 years since Nobel Prize winner Planck proposed the quantum concept in December 1900 for the first time. During this period, quantum science has become a "cradle" for Nobel Prize winners. It is widely adopted in various fields, such as aerospace, computer and genetic science, as well as many wonders in the medical field.

- quantum detection: create a painless, trauma-free and comprehensive inspection which can not only detect the existing diseases but predict the impending diseases;

- pharmaceutical preparations: a grain of quantized painkiller can relieve pain of the cancer patient for half a year.

Principle of quantum technique: Quantum enjoys two significant features, the micro-particles and high-frequency energy wave.

First, micro-particles. Quantum micro-particles are no bigger than the result of 10 to the negative power of 15. They can freely enter the cells without any traces.

Secondly, high-frequency energy wave. Quantum itself is a high-frequency energy wave of billions of vibrates per second. Every healthy cell has fixed vibration. So do the organs which are composed of cells. Every wave has fixed frequency. The high-frequency vibration energy wave which has the same frequency with the organ, organization or cell can generate resonance and conduction after entering the body via special carrier to strip and correct.

Strip: The high-frequency vibration energy wave which vibrates hundreds of millions of times per second can generate resonance and conduction with the cell. It can strip the toxic scales in the five internal organs during fast vibration, just like ultrasonic tooth cleaning.

Correct: Through resonance and conduction with the cell, to correct cell vibration.

8. What is Wu Xing (Five Elements)?

Wu Xing refers to the movements of metal, wood, water, fire, earth, five elements.

The theory of Wu Xing is to summarize the properties of things or phenomenon based on the properties of the five elements. It discusses and deduces the relationship and the movement rule of things or phenomenon against the interaction like dependence and restriction between those five elements.

Wood: whatever has the properties of growth, ascending and refreshing

Fire: whatever has the properties of warm or ascension

Earth: whatever has the properties of bearing, producing and containing,

Metal: whatever has the properties of cleaning, descending and astriction

Water: whatever has the properties of coldness, moisture and elements moving downwards

The continuous application and practice of Wu Xing Theory develops into five-color theory, five-taste theory, five viscera theory and other series of related medical theories. For example: five colors correspond to five organs, green beans benefit the liver for its liver-clearing function; black soya bean and black sesame do good to kidney; red bean and tomatoes do good to heart; white turnip can clear lung; yellow corn and potatoes can improve the spleen.

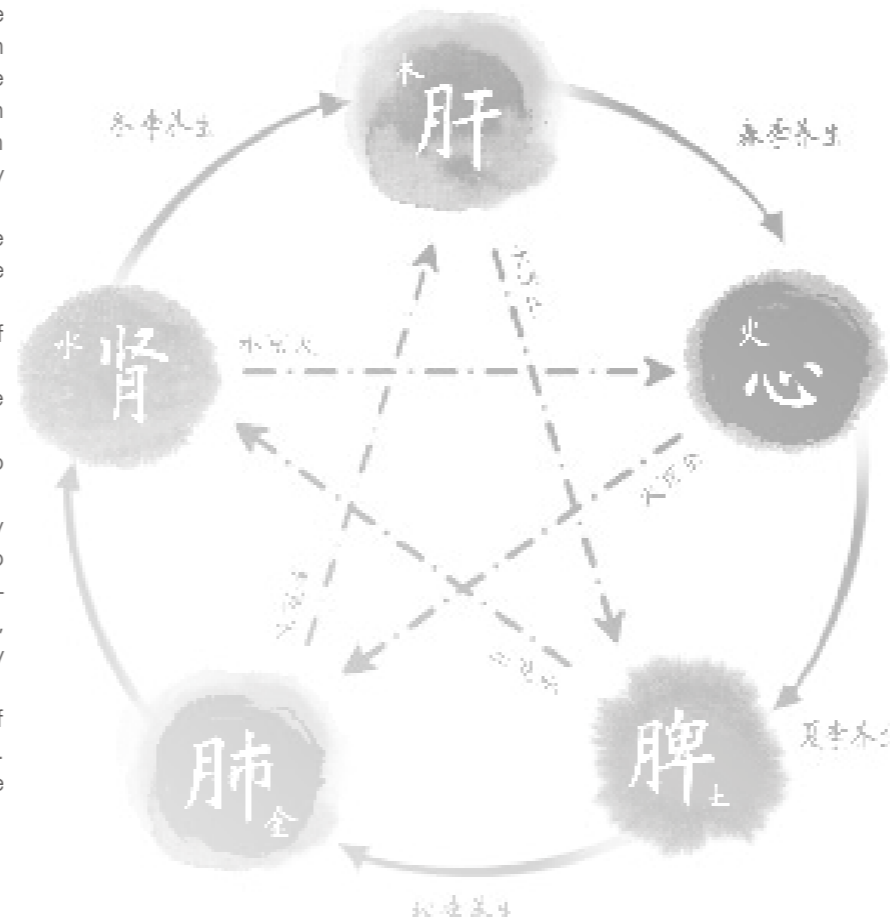

7. 什么是量子技术，产品的作用原理是什么？

答：量子技术是21世纪人类最伟大的发明，也被誉为人类的终极科学，从1900年诺贝尔奖获得者普朗克第一次提出量子概念至今已经有100年的历史，期间孕育了多位诺贝尔奖的获得者。量子技术在航空、IT、通讯等各个领域发挥着重要的作用，在医学领域更是创造了多个奇迹：

- 量子检测：开创无痛、无创伤、全方位的检测，不仅能测出身体现有的疾病，而且能预测出身体即将发生的疾病；

- 量子化药品制剂：一粒量子化止痛药，可以为部分癌症病人止痛长达半年。

量子技术的原理：量子是具有波动能量的微粒子，具有波粒二象性。

第一，微粒子特性。量子的大小比细胞内原子核的核外电子还小，是比纳米级别更小的微粒。它只有10的负15次方大小，如果细胞是地球一样大，微粒子就是小水珠一样大。因此它可以直接进入细胞。

第二，高频能量波特性。量子能产生每秒高达上亿次的振动，形成高频能量波。万事万物都有其相应的量子能量波存在，人体五脏六腑都有其自身的固有的量子能量波，每一种波都有其固有的振动频率。当与人体的器官、组织、细胞同频的量子能量波在通过特定的载体进入人体后可以与靶向部位产生共振，从而起到“剥离”和“矫正”的作用：

剥离：量子能量波进入人体后，可以与相应的细胞产生共振，每秒上亿次的振荡可以细胞上的毒垢等多余物质剥离。就象超声波清除牙结石一样，剥离细胞壁上的毒垢。

矫正：量子能量波可以通过共振，矫正。

8. 什么是五行？

答：五行，是指金、木、水、火、土五类物质的运动。

五行学说是以五种物质的功能属性来归纳事物或现象的属性，并以五者之间的相互滋生、相互制约来论述和推演事物或现象之间的相互关系及运动变化规律。

- 具有生长、升发、条达舒畅等作用或性质的事物，均归属于木；

- 具有温热、升腾作用或性质的事物，均归属于火；

- 具有承载、生化、受纳作用的事物，均归属于土；

- 具有清洁、肃降、收敛等作用的事物，均归属于金；

- 具有寒凉、滋润、向下运行的事物，均归属于水。

在五行理论不断的應用和實踐過程中，又衍生出五色理論、五味理論、五臟理論等一系列相關的醫學理論。例如：五色對應五臟，綠色的綠豆是對肝臟好，有清肝的

Reference to the following chart:

five-taste	five-color	five-change	five-state	five-season	five-viscera	Six-organ	five-sense organ	five-form	five-liquid	five-sound
sour	Green	Bear	Wind	Spring	Liver	Gall	Eyes	Veins	Tears	Shout
bitter	Red	Grow	Heat	Summer	Heart	Small intestine	Tongue	Pulse	Sweat	Laugh
sweet	Yellow	Transform	Moisture	Long summer	Spleen	Stomach	Mouth	Muscle	Salva	Sing
spicy	White	convergence	Dry	Autumn	Lung	Large intestine	Nose	Skin and fur	Snivel	Cry
salty	Black	hide	Cold	Winter	Kidney	Bladder	Ears	Bone	Spit	Groan

9. Why do five colors of the toxic scales correspond to the five internal organs?

According to the theories of Wu Xing and five colors, the heart, liver, spleen, lung and kidney each has corresponding color, which is the summary of five thousand years of traditional Chinese medicine. Red to the heart, white to the lung, black to the kidney, yellow to the spleen and green to the liver, we can identify the origin of toxins based on colors. We can turn to some simple truth. For example, the heart is the organ of pumping the blood, so it is filled with blood, and blood is red, so toxins in the heart are generally red. The secretion of liver is bile and bile is green, so toxins green. Lung is in charge of ascending, and phlegm is generally white, so toxins white.

Heart, liver, spleen, lung and kidney have different functions in the whole process of life activities. Their structures are also different, so is the quantum vibration frequency of the internal organs. Wu Qing Tong Ti Suite recorded the normal frequency of the heart, lungs, liver, spleen and kidney, the quantum energy wave enters the body toxin and may directly focus on cleansing the corresponding viscera, maximizing the correction and recuperation.

10. What can we expect from the combination of quantum medical and traditional Chinese medicine?

The quantized Chinese herbal medicine is superior in addressing the symptoms and the root causes of the diseases with trivial side effects. At the same time, it avoids its slow effect and long acting period. It brings the essence of five thousand years of traditional Chinese medicine to a full play.

Detoxification: Quantum itself is a high-frequency energy wave with a vibration rate of billions of times per second. Like ultrasonic teeth cleaning, it quickly strips the adhered toxins off the five internal organs, assisting the herbals effectively stripping off and discharging the toxins.

Recuperation: quantum energy wave, which records the vibration frequency of cells in the healthiest state, can generate resonance and conduction with the cell after entering the body to correct cell vibration frequency.

作用；黑色的黑豆、黑芝麻可補腎；紅色的紅豆、西紅柿可補心；白色的白蘿卜可清肺；黃色的土豆和玉米可健脾。

常用的五行衍生理論對應關係，參看下表：

五味	五色	五化	五氣	五季	五臟	六腑	五官	形體	五液	五聲
酸	青	生	風	春	肝	膽	目	筋	泪	呼
苦	赤	長	署	夏	心	小腸	舌	脈	汗	笑
甘	黃	化	濕	長夏	脾	胃	口	肉	涎	歌
辛	白	收	燥	秋	肺	大腸	鼻	皮毛	涕	哭
咸	黑	藏	寒	冬	腎	膀胱	耳	骨	唾	呻

9. 為何排出來的毒垢五種顏色對應五臟?

答：按照五行五色理論，心肝脾肺腎都有對應的顏色，這是中華五千年的中醫總結。紅色入心，白色如肺，黑色如腎，黃色入脾、綠色入肝，所以根據顏色可以判斷毒垢是出自哪個臟腑。還有一些淺顯的道理可以參考，比如心臟是泵血的器官，心臟當中充滿着血液，血液是紅色，所以心臟上附着的毒垢大致為紅色，肝臟分泌膽汁，膽汁的顏色是綠色，所以肝臟的毒垢會是綠色，肺主清揚之氣，痰一般是白色的因此肺毒垢為白色。

心、肝、脾、肺、腎在整個機體生命活動過程中起到的作用不同，組織結構也有很大的差異，各臟腑本身的量子震動頻率也有差別。五清通體組合分別記錄了心、肝、脾、肺、腎五臟正常頻率的量子排毒能量波，進入人體後，可以集中優勢能量直接清理相對應的臟器，發揮最大化的矯正和調理作用。

10. 量子醫學與中醫的結合會起到什麼樣的作用?

答：中草藥經過量子化後，既保留了中草藥標本兼治、副作用小的優勢，又避免了中草藥起效慢，療程長的缺點。使中華五千年的本草瑰寶發揮出巨大的威力。

排毒垢：量子具有每秒上億次的高頻振動能量波性，像超聲波潔牙一樣，將粘附在五臟的毒垢，快速的震蕩剝離。使本草精華可以有效的剝離毒垢并促進毒垢排出體外。

調養臟腑：記載着健康全盛期的臟腑細胞振動頻率的量子能量波，進入體內後，可以與人體臟腑器官、組織、細胞產生共振，矯正了肝臟等人體自身排毒器官的不良狀態，使其恢復到正常狀態。

11. Why will the discharged toxins condense into blocks?

The stripped toxic scales exist in the form of particles in the blood. The particle is very small, able to run freely into every capillary with blood. Blood with toxic scales is carried to the liver and later is filtered there. The toxin particles unceasingly condense and gather in the hepatic duct through the filter, forming various physical objects with different shapes.

Toxic scales in the same organ have the same vibration frequency. After being stripped off, the individual particles of the same frequency will attract each other during condensation. In this way, they continuously condense into physical objects with different colors and shapes. For instance, toxic scales in the kidney form black physical objects; toxic scales in the heart red ones; and those in the lungs white ones; those in the liver form green ones, etc. The finalized physical objects are eliminated from the body through the intestinal tract.

12. Why is it good to carry out detoxification through all four seasons?

Toxins can enter the body along with food, air, water, so frequent detoxification is required. Just as a room needs to be cleaned regularly, the internal body also needs regular detoxification. With shift of seasons, our viscera will change under the influence of the external environment. Customized and natural detoxification at the right time can double the result with half the effort. Hence, Wu Qing Tong Ti Suite implements seasonal detoxification according to healthcare principles in four seasons. It is highly recommended to take one set in each season.

Spring: bilious liver, detoxification of liver; summer: excessive heart-fire, detoxification of heart

Autumn: hot and dry lung, detoxification of lung; winter: kidney deficiency, detoxification of kidney

13. How does Wu Qing Tong Ti Suite work for detoxification?

Wu Qing Tong Ti Suite integrates herbal quantum energy wave with detoxification information and the healthy human viscera cells energy wave into the classic detoxification healthcare products in order to combine the traditional Chinese medicine with the quantum technology. Quantumized Chinese herbals enjoy two significant features of quantum: the micro-particles and high-frequency energy wave. Quantumization greatly improves the efficacy of herbals through deep penetration into the cells and powerful detoxification.

First: "micro-particles" quickly enter the cells. Quantumized Chinese herbal preparations occupy the powerful penetrating abilities of directly going down to the viscera and cells, bringing the herbal detoxification and the loaded specific high-frequency energy wave into full swing.

Second: the energy wave with high frequency vibration can generate resonance and conduction with the cells, then strip off and discharge the toxic scales. Quantum itself is a high-frequency energy wave with a vibration rates of billions of times per second, helping the herbals effectively strip off the toxins and quickly bring them out. Quantum energy wave records the normal vibration of each organ. Quantum micro-particles will be quickly absorbed by the body and can generate resonance

11. 為什麼排出來的毒垢會凝結成塊?

答：毒垢被剝離下來後，是以顆粒的形式存在于血液中，這種顆粒非常微小，可以暢通的隨血液運行于身體的每一個毛細血管中，運行過程中身體把帶有毒垢顆粒的血液送到肝臟，在肝臟進行過濾，毒垢顆粒通過肝臟的過濾，在肝膽管不斷的凝聚匯集，形成各種有形物。

毒垢顆粒在凝結過程中，相同臟器剝離的毒垢，具有相同的震動頻率，這種相同頻率的顆粒相互吸引，不斷的凝結成各種顏色形狀的有形物。例如腎臟的毒垢就會聚集成黑色的凝結物，心臟的毒垢就會聚集成紅色的凝結物，肺上的毒垢就會聚集成白色的凝結物，肝上的毒垢就會聚集成綠色的凝結物等等。最後通過腸道排出體外。

12. 為什麼要說正常人四季排毒最好?

答：毒被清理以後，還會經常隨着食物、空氣、水進入人體，所以需要常清常排。就好比房間，也需要定期打掃，才能潔淨，體內也一樣，需要定期排毒。隨着四季時令的變化，人體的臟腑在外界環境的影響下，也會隨之變化，順應天時，抓住時機，有針對性的排出臟腑毒垢，可以達到事半功倍的效果。所以五清通體組合遵從四季養生的原則，實施四季排毒。每個季節服用一套，是最為理想的狀態。

春季：肝火旺 排肝毒 夏季：心火盛 排心毒

秋季：肺燥熱 排肺毒 冬季：腎氣虛 排腎毒

13. 五清通體組合具體如何排出毒垢的?

答：五清通體組合是在經典的排毒養生組方中，輸入了具有排毒信息的本草量子能量波和人體良好健康狀態下的臟腑細胞量子能量波，使具有排毒功效的中草藥經典排毒組方和量子技術結合起來，經過量子技術處理的本草精華具有了量子特性，即“微粒子特性”和“高頻能量波特性”，量子化使本草精華的功效大大提升，深入臟腑細胞內部，強效排毒。

第一步：“微粒子特性”快速進入細胞：量子化的本草排毒組方擁有了超常的穿透能力，可以直接進入到臟腑深處和細胞內部，使本草精華的本身排毒功效與所載有的特定頻率的量子能量波的功效，在臟腑細胞內能夠充分發揮作用。

第二步“高頻能量波特性”使量子波與臟腑產生共振剝離毒垢，排出體外：量子具有每秒上億次的高頻振動能量波性，使本草精華可以有效的剝離毒垢并促進毒垢排出體外。記載着健康全盛期的臟腑細胞振動頻率的量子能量波，進入體內後，可以與人體

and conduction with the organs, tissues and cells, just like ultrasonic tooth cleaning for stripping the toxic scales in the five internal organs during fast vibration. Meanwhile, it corrects cell vibration frequency and enhances the detoxification abilities of the human body, bringing the stripped toxic scale out along with the passing blood and transmitting it to the liver, then to enteric canal through hepatic ducts and finally moving out of the body.

14. What differences are there between Wu Qing Tong Ti Suite and other detoxification products?

Wu Qing Tong Ti Suite is a product combining quantum technology and traditional Chinese medicine. It is an epoch-making hi-tech product and is basically different from other general products.

First, Hi-tech: Wu Qing Tong Ti Suite is the application of quantum science, the top modern technology, in the medical field. By adopting this technology, the power and efficacy of herbals can be increased by hundreds or even thousands of times. High-frequency energy wave can thoroughly strip toxins in the five internal organs, recuperate the inner organs and delay aging. Such can not be obtained by common detoxification products.

Second, Effective: Wu Qing Tong Ti Suite is so effective that it can bring the stubborn toxins out on the very night. According to the clinical records, the most convincing example is that a large amount of toxic scales can be stripped off in one hour.

Third, Safety: quantum technology transmits the herbal essence and the specific frequency energy wave into the body. Wu Qing Tong Ti Suite is safe and reliable without any toxicity effect. Compared with the anti-aging products like hormone and special protein, it won't result in allergy or rejection due to special quantum energy wave, rather than general physical substances.

Fourth, Thoroughness: it strips toxic scales deeply and thoroughly from all viscera and cells of the body in a natural, mild way.

Fifth, Detoxification in a pure physical way: breaking away from the old chemical mode of detoxification, it makes use of the physical energy wave with high frequency to strip off the toxic scales, no participation in any chemical reactions.

Sixth, Prolonged effect: 3 to 4 months continuous effect in the body

15. What are differences between Wu Qing Tong Ti Suite and the Health & Beauty Innerpure Capsules?

The two are quite different. Wu Qing Tong Ti Suite is to thoroughly strip off the toxins in the inner body while delaying aging and keeping people young and fit. It is a perfect combination of the world top quantum medicine science, anti-aging science and Chinese medicine. The Health & Beauty Innerpure Capsules are common products for detoxification of the intestinal tract and black stool and those common in the market mostly for defecation.

Wu Qing Tong Ti Suite, with quantumized herbal essence, greatly improves the efficacy of herbals through deep penetration into the cells and powerful detoxification to the true extent of the whole body. The Health & Beauty Innerpure

器官、組織、細胞產生共振，像超聲波潔牙一樣，將粘附在五臟的毒垢，快速的震蕩剝離。同時，矯正了肝臟等人體自身排毒器官的不良狀態，使其恢復到正常狀態，強化了人體對毒垢的排出能力，使剝離的毒垢，隨着血液，輸送到肝臟，再通過肝管排泄到腸道內，最後排出體外。

14. 五清通體組合與一般的排毒產品有什么區別?

答：五清通體組合是量子科技與中國傳統醫學的完美結合，是具有高科技含量的劃時代產品，與一般產品相比有着“質”的飛躍。

第一，高科技含量：五清通體組合是世界上最尖端的科學——量子科學在醫學領域的應用，利用量子科學的先進技術，使本草精華的功效上

萬倍的提升。同時，特頻量子能量波還能有效起到深層排除頑固性毒垢，調養臟腑，抑制機體衰老的作用。這是一般的非量子產品所無法做到的。

第二，速效：五清通體組合起效十分迅速，當天晚上即可排出體內的頑固性毒垢。有記錄的臨床病例中，最快起效的，僅需要一個小時即開始大量排出體內毒垢。

第三，安全：量子技術是將本草精華和特定頻率的量子能量波引入到人體，五清通體組合中的本草精華經過量子化處理後，真正做到了安全無毒。同時，與一般的激素類、特種蛋白攝入等抗衰產品相比，由于並沒有引進一般實體物質，而是利用特定的量子能量波起效，所以不會產生過敏、排异等反應。

第四，徹底性：從人體所有臟腑器官以及各組織的細胞上排出毒垢，自然、溫和、深層排毒更徹底。

第五，純物理排毒：打破了傳統的化學排毒的模式，純物理量子波高頻振蕩剝離毒垢，不參與機體任何化學反應。

第六，作用時間長：在體內持續作用3到4個月。

15. 五清通體組合與排毒養顏膠囊有什么區別?

答：這是完全不同的兩個概念，五清通體組合是排出人體深層次臟腑毒垢，同時具有



Capsules are mainly composed of Chinese rhubarb and American ginseng. It can invigorate spleen and loosen bowel to relieve constipation, which is good for discharging the black stool.

For example, to patients suffering from gout, Wu Qing Tong Ti Suite can eliminate the serum uric acid in the blood to basically solve the medical problem. Whereas the Health & Beauty Innerpure Capsules and other similar intestinal detoxification products can not be so fantastic with regard to results.

16. Can Wu Qing Tong Ti Suite replace the medicines?

No. It is not a medicine, so it can not replace medicines. The jammed toxins will cause diseases of metabolic system. After thorough detoxification, the body will relax fast and improve quite a lot. It cleanses toxic scales in the heart, liver, spleen, lung and kidney, smoothes all viscera, purifies blood and activates cells in an effort to achieve a clear, clean and fresh state. It will improve your metabolism, offering vigor of life and power of anti-aging.

Wu Qing Tong Ti Suite can remove the toxins from the five internal organs, strengthen the ability of self-healing, restore body functions and improve the absorption of the viscera to maximize the efficacy of nutrition and medicines for a quick recovery. Wu Qing Tong Ti Suite can not replace medicines, but it guarantees to improve drug absorption. This is why many diseases get cured rapidly after taking Wu Qing Tong Ti Suite under the same treatment condition.

17. How does Wu Qing Tong Ti Suite double the effect of nutritional medicines?

Why do other similar healthcare products and medicine produce less obvious efficacy? Too many accumulated toxic scales inside answer for that. The toxic scales not only occupy the space in the viscera, but also continuously damage our health, making it impossible for the viscera to digest and absorb new materials. At this time, more and better healthcare products and medicines just grow to be a burden. Once the nutrition channels in the viscera is cleaned after taking Wu Qing Tong Ti Suite, the nutrition channels will be smooth, which will improve the absorption of nutrition and medicines and double the efficacy.

18. What is the difference between the Gold Bottle and Silver Bottle?

Wu Qing Tong Ti Suite in Gold Bottle is the preparations, and Wu Qing Tong Ti Suite in Silver Bottle is the necessary nutrition to supplement the empty stomach while an adult is in detoxification. Both need used together.

Explanation to Puzzles

19. Just one suite can help me remove so much toxins, I worry about the side effects.

Answer: No side effects at all. Please be rest assured. This is the result of powerful

抗衰老保持人體年輕態的作用，是世界最尖端的量子科技、抗衰老科技和中醫的完美結合。排毒養顏膠囊是普通的中藥排腸毒與宿便的產品，市場中的常見產品主要是一種具有通便作用的產品，祇能夠排宿便、排腸毒，根本不可能排出粘附在五臟六腑管壁上和血液中間的毒垢與毒素，更沒有抗衰老的功能。

五清通體組合，將本草精華量子技術處理，功效大大提升，深入臟腑細胞內部，強效排毒，真正實現細胞排毒垢，是全身性的深度排毒。排毒養顏膠囊主要成分是大黃、西洋參，可以健脾通便，對腸道宿便的排出有一定的效果。

例如：五清通體組合對痛風的患者，可以排出血液中間的血尿酸，可以從根源上解決這一醫學的難題。而排毒養顏等市面上的排腸毒的產品就沒辦法達到這樣神奇的效果。

16. 五清通體組合可以代替藥物嗎?

答：它不是藥物，也不能代替藥物。毒垢淤堵，引起的疾病屬於代謝類疾病，排除毒垢後，可以從疾病的根源進行清除，所以身體會感覺到快速的緩解和大幅的好轉。五清通體組合通過暢通人體內通道，清除人體肝、心、脾、肺、腎五臟毒垢，淨化血液毒素，從而達到臟腑暢通、血液淨化、細胞活躍的一種通透、潔淨、鮮活的狀態，全面提升人體代謝力、生命力，給身體提供強大的生命本源活力和抗衰初始動力。

通過清除毒垢，使身體器官恢復功能，使身體的自愈能力增強，同時增強臟腑的吸收能力，使營養品及藥效最大程度的發揮，快速恢復健康。五清通體組合雖不能代替藥物，卻是清除藥效吸收障礙的保證。這就是為什麼很多疾病在治療方法不變的情況下，服用五清通體組合排毒之後，能夠很快的康復的原因所在。

17. 為什麼說五清通體組合使營養品藥品效果倍增?

答：為什麼吃一樣的保健品和好藥，效果就是不明顯？就是因為體內沉積的毒垢太多，毒垢不僅占據了臟腑的空間，更不斷腐蝕着臟腑的健康，使臟腑沒有能力處理和吸收新進的物質，此時，吃再多再好的保健品和藥品，也祇能成為負擔，使用“五清通體組合”以後，可以排出毒垢，打通臟腑的營養代謝通道，用空杯子的狀態來接納新的營養品和藥物，效果自然倍增。

18. 五清通體組合金裝和銀裝有什麼區別，可分開服用嗎?

答：金裝是排毒的組方，銀裝是根據成年人排毒過程中因需要空腹而補充的能量劑，兩者需要搭配使用。



combination between quantum technology and traditional Chinese medicines. The quantum technology itself is a natural treatment which does no harm to human body. The quantum inside bears certain vibration frequency rate of normal cells and does not harm our normal cells.

Report on acute oral toxicity test from Beijing Municipal Center for Disease Control and Prevention showed that our product is categorized as "Non-Poisonous". Joint Test Report for Clinical Human Safety Index made by Beijing Municipal Center for Disease Control and Prevention and China Academy of Traditional Chinese Medicine (Xiyuan Hospital) suggested that our product exerts no adverse effect on all subjects. According to approval and registration form for healthcare products issued by State Food & Drug Administration (SFDA), the prerequisite for a healthcare product to be approved is the safety level. Also, we obtained quality warranty from PICC Property and Casualty Company Limited.

20. Is two days enough for effective detoxification?

Quantumized herbs are characterized for their freely entrance into the cells without any traces after entering the body. The high-frequency quantum energy wave itself can conduct billions of vibrates per second and quickly strip the toxic scales off the cells. Red cells are the principal carriers of quantum energy wave, and their longevity is 120 days. Owing to the above two facts, Wu Qing Tong Ti Suite, featuring long validity period, will work in a short time and prolong its effect.

21. Can the origin of toxins excreted be examined?

our product integrates traditional Chinese herbs and quantum technology, which is totally different from western research methods and concepts. Therefore, it cannot be applied into western means. The concept of "Five Shape, Five Colors" unique to traditional Chinese medical science is the fruit that our ancestors gained during the past five thousands of years experience and is a bridge linking traditional Chinese pharmacology and pathology. It preaches that kidney (black) belongs to water and lung (white) belongs to metal. Liver (green) belongs to wood and heart (red) belongs to fire. Spleen (yellow) belongs to earth. Judging from hundreds of thousand of our clinical cases and the facts, the color of toxins excreted echoes that of target organ. We can personally find the colorful toxins. The quantum technology is the materialized incarnation of Chinese medical science of five thousand years that is inherited orally.

22. Why do all subjects have high cholesterol level after examination? Then, apart from food-related factors, what others matter?

Please note that not all subjects can be examined high cholesterol crystallization. Many can be detected high cholesterol which results from our "modern" diet. We are entering an over-eating era in which grease and high-calorie are over absorbed. So, the cholesterol crystallization is higher among all average people.

The unsaturated fatty acids and trans-fatty acids are two main reasons for higher cholesterol level. Beef, pork, full milk and egg yolk and similar food are sources of

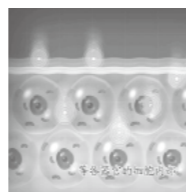
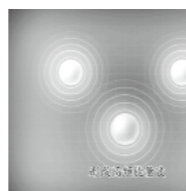
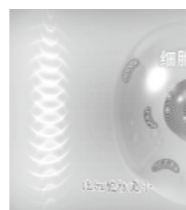

疑義克服

19. 剛服用一套通體的產品，一夜之間就能排那么多東西，效果這麼快，會不會有副作用？

答：不會有任何的副作用，這個您放心。這就是量子技術和中醫結合之後的強大效果，量子技術本身就是一種順勢療法，是不會對人體造成任何傷害的，產品中的量子是攜帶我們正常細胞固有的震動頻率，不會對我們正常細胞造成任何傷害。

北京市疾病預防控制中心對產品所做的急性經口毒性試驗報告顯示：本品屬無毒級。北京市疾病預防控制中心與中國中醫研究院西苑醫院，聯合做出的人體臨床安全性指標試驗結果表明，本品對受試者健康無不良影響。國家食品藥品監督管理局的食品藥品監督的保健食品註冊批件，保健品取得批准文號最基本的一條就是安全性。而且我們還有中國人民財產保險公司的質量承保。

20. 兩天就喝完了，能起到排毒的作用嗎？

答：本草量子的特點就是進入人體後迅速進入細胞內，本身所特有的“高頻能量震蕩波性”具有每秒上億次波的振動頻率，能迅速震蕩剝離細胞上的毒垢，量子波的主要載體是紅細胞，紅細胞的有效壽命是120天，因此，具有服用時間短，有效期長的特點。

21. 排出的東西可以做化驗確定是哪個臟器的毒垢嗎？

答：我們的產品是中醫本草與量子科技的完美結合，與西醫的研究方法和理念都有本質上的不同，所以研究它不能用西醫的方法。中醫的五形五色理論是中華五千年來的實踐中的出的經驗，同時它也是中醫藥理和病理學的橋梁。其中講腎屬水，色黑，肺屬金，色白。肝屬木，色綠，心屬火，色紅。脾屬土，色黃。而我們幾十萬例大量的臨床實踐和事實證明，排出的毒垢就是那個臟腑相對應的顏色，我們親眼看到這些從體內排出來的五顏六色的毒垢，正是通過量子高科技，把五千年中醫文化口口相傳的理論具體顯化和驗證出來。

22. 為什麼所有的人檢測都出現膽固醇高的現象，除了與飲食有關，還與哪些因素有關呢？

答：注意這個問題：並不是所有的人檢測都出現高膽固醇結晶現象。但很多人都會檢測出來，這都是由于我們現代人的飲食方式造成的，我們現代社會已經進入了一個飽

saturated fatty acids. And the processed and fried food contain high level trans-fatty acid. Over input of such food will increase level of cholesterol in blood. Therefore, it is necessary to take less of such food and more of vegetable and fruits that are rich in mineral and fiber, which will help contain cholesterol level.

Cholesterol can go through liver and cells and can be transformed into lipoprotein in liver for our body to consume. The high cholesterol level within our body mostly usually means the required amount of cholesterol in blood is higher than that in cells. And, the surplus will accumulate on vascular walls. Such process is called atherosclerosis which will lead to heart disease. The cholesterol condensed on vascular walls does not dissolve in water and can integrate with low-density lipoprotein and high-density lipoprotein and moves together with blood and blocks blood flow. This facilitates thrombus and cardiovascular diseases, such as hypertension and stroke. Therefore, professional detoxification product is required to remove toxins and reduce risks of various chronic diseases due to high cholesterol.

23. Are all my toxic scales genuine or not?

Of course, it is genuine. But, the toxic scales excreted sometimes look like the food we take. For example, the peels of tomatoes and peppercorn look extremely like our heart toxic scales. Toxic scales of kidney look like black fungus, and those greasy toxic scales are like potato noodles. If we haven't taken these recently, they are toxic scales. You can trust your eyes. Even if you have taken them, the toxic scales are removed after excreting putrefaction (watery stool). So, they must be toxic scales instead of common stool.

(1) We will not go contact you until you excreted putrefaction and watery stool. Usually, you will see the most toxic scales on the next morning. If they are putrefaction rather than toxic scales, then putrefaction will come out together with so much watery stool and there would be no so much materials excreted on the next morning.

(2) The difference between putrefaction and toxic scales lies on bacteria, food debris and the detached epithelial tissues which will be broken into pieces and washed off. But, the toxic scale blocks can hardly be washed off.

(3) Some say the watery stool is the water we drank. But, excessive water is usually excreted out of body kidney. Then, why does it come out from intestinal duct? Therefore, we call it watery toxic scales and the waste of our body. We won't dehydrate even after several excretion of watery stool.

24. Why some of the customers did not detect obvious changes or improvement in sleeping conditions after administering the product?

Such misconceptions were based on following reasons:

(i) Insensitive Constitution

Some people are insensitive to their body and do not care about themselves or the pains. Similarly, it is hard for them to detect improvement when their body conditions become better. However, they can detect the body changes if they fill up the Efficacy Monitoring Table carefully before administering the product to compare

食的時代，油脂和高熱量的過度攝入，造成普遍人群都膽固醇結晶高。

不飽和脂肪酸和反式脂肪酸是造成人體膽固醇水平增高的主要原因。牛肉，豬肉，全脂牛奶和蛋黃等動物食品都是飽和脂肪酸的豐富來源，而加工和油炸食品含有高濃度的反式脂肪酸。此類食品的過量攝入會增加血液中的膽固醇水平。因此，有必要避免這類食品，多吃富含礦物質和纖維的水果和蔬菜，有助於控制血液中的膽固醇水平。

膽固醇通常能在肝臟與細胞中來去，並在必須時經由肝臟轉換成脂蛋白供人體使用。

人體內膽固醇過高，在血液中運行的膽固醇就會多于細胞所需的量，這時過剩的膽固醇會積聚在血管壁上。這個過程叫做動脈粥樣硬化，會導致心臟病。凝結在血管壁上膽固醇不溶于水，與低密度脂蛋白及高密度脂蛋白結合，隨血液運行，阻礙血流，嚴重時形成血栓，引發心血管疾病，如高血壓、中風。因此要通過專業的排臟腑毒垢的產品排出毒垢，降低各種因膽固醇高引發的各種慢性病。

23. 排出來的毒垢是真的還是假?

答：當然是真實的，但是，因為排出來的毒垢有時很像我們吃的食物。如西紅柿皮，辣椒皮跟我們的心上的毒垢很像，腎臟上的毒垢像黑木耳，脂毒垢像粉條。如果我們在這兩天沒有吃這些東西那就是毒垢。自己親眼看見排出來的東西一定會相信的。即使是吃了，我們這些毒垢也是在排完宿便之後，也就是隨水樣便才排出來的，所以一定不會是普通排便，而是毒垢。

(1) 我們要在您宿便排出體外後，排出的都是水樣便後在去接。一般是第二天早晨最多，如果不是毒垢是宿便的話，那麼多的水樣便之前早就將宿便帶出來了，為什麼第二天又出來那麼多有形物呢?

(2) 宿便和毒垢的區別就是宿便是有細菌，食物殘渣，脫落的上皮細胞組成，水衝洗就碎了、衝掉了，但毒垢一旦形成塊狀是很難被衝掉的。

(3) 有人說排出的水樣便是我們喝的水，我們平時喝水多了是從腎臟中排出。而現在為什麼從腸道中排出呢？所以說是水化毒垢，同時正是因為它是水毒垢，是人體內多餘的垃圾，所以排很多次的水樣便，都不會感覺到脫水的現象。

24. 為什麼有少部分顧客在服用產品后，感覺身體並沒有明顯的變化，也沒覺得睡眠有改善?

答：之所以會產生這種錯覺，主要是由于以下幾個原因：

(1) 鈍感體質。因為有些人身體的敏感度差，平時不太在意自己，有點疼痛沒注意，同樣的，身體好轉後的體感的改變也很難注意到。如果在服用產品前詳細的填寫《效

the differences before and after the administration.

(ii) Over-Expectation

It must take a while for the immune system and self-curing system to recuperate and modify the body. Some people expect to get rid of every symptom immediately after the administration and any uncomfortable sense will be strengthened psychologically and thus ignoring the feelings of improvement. Cases with no efficacy have not been found clinically.

(iii) Being Suspicious

Although some people have already detected obvious senses, they do not dare to believe such changes and regard them as misconceptions because of some psychological reasons. It is advised that such kind of people can go through a formal body check in authorized hospitals to verify the product efficacy with the help of those positive figures.

25. Why some of the figures become even higher than those before taking the product, such as blood viscosity and choleresis, etc? And how soon will be suitable for us to go through re-examination?

It is a sign of improvement, i.e. flare reaction (a medical term). For example, for people with high level of cholesterol in blood, this product can crystallize the cholesterol accumulated on the vascular walls to the blood and then deliver the toxic scales to the liver through the circulating blood and final excrete them off the body. Examined in this stage, the blood viscosity will increase. Toxic scales with cholesterol-related substances are excreted with the bile and the choleresis is a signal of liver detoxification. Generally, the indicator will return to the normal level about one week later and those who have large amount of toxic scales inside the body may probably need one month for detoxification. Therefore, the index may still remain high. It is advised to take examinations about one week to 15 days after the administration.

26. What kind of obvious efficacy will be detected after the detoxification?

There will be enormously obvious efficacy after detoxification. You will detect obvious changes if you take a thorough examination or examination of blood fat before administration, and then the same examination again after another administration.

In the mean time, you may have many physical feelings, which may be different on different people and the efficacies may also differ because of the varied body constitutions. However, you will definitely detect that the biological clock originally in disorder becomes normal and you may feel hungry or sleepy at the appropriate time and enjoy refreshed physical conditions and pink complexion. You will detect body changes more and more intensely.

Here is an examination form. You can record information of your body complaints, put a check mark or write it down if you're suffering from the symptom and skip the options if you are not. We will make it in duplicate so we can get one for each. You can observe the data every day after administering the product to detect changes

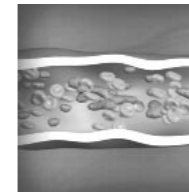
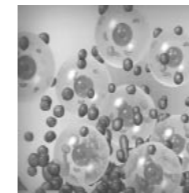
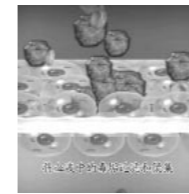

果監測表》系統的對比服用前後的差別，就會發現身體的改變。

(2) 期望值太高。人體的免疫系統和自愈系統對身體進行調理和修復是需要時間的，有些人希望服用完產品後，所有的癥狀立即消失。這樣，祇要身體還有一點不適感都會在心理上被放大，而忽視了已經好轉的感覺。服用產品後真正沒有一點感覺的案例，在臨床上還未被發現。

(3) 多疑心理。有些人其實有很明顯的體感，但由於心理作用，不敢相信這些體感上的改變，總以為是錯覺。建議到正規醫院做一次全面體檢，用實際轉好的指標驗證產品效果。

25. 服用產品后，檢測的指標為什麼比之前的更高，例如：血液粘度、膽汁分泌等，建議幾天後復查指標比較正常。

答：這是一種好轉反應，也就是醫學上講的暝眩反應。比如有些人血中膽固醇高，產品會將沉積在血管壁等處的膽固醇結晶釋放到血液中，並利用血液將這些毒垢運輸到肝臟，排出體外，這個時候表象上看，血液粘稠度就會增高。含有固醇類物質的毒垢是通過膽汁排出的，膽汁分泌正說明了肝臟在大量的解毒。一般一周以後就逐漸恢復正常了。有些人體內毒垢多，一個月左右還在排的也有。所以此時表面上看，數值還是高的。一般服用後，應該7到15天後去檢測會比較好。

26. 排毒前后身體能檢測到什麼明顯的效果？

答：會有非常明顯的效果，如果您在服用之前到醫院裏面做一下全面的檢測或是血脂的檢測，服用之後在七八天後，您可以再去做一次同樣的檢測，就會看到指標會有非常明顯的變化。

同時您也會在身體上會有很多的感覺，這種身體的感受是因人而異的。不同的人體質不同，效果也會不同。但是首先會感覺到被打亂的生物鐘恢復了，到時間就餓，到時間就困，身體感覺非常清爽，同時面色紅潤。身體的改變會越來越感覺到強烈。

這裏有一個檢查表，您吃之前看看自己哪不舒服，記錄下來，有的打勾，或寫出來，沒有的話就不寫。我們一式兩份，您一份，我一份，你服用完產品後每天觀察一下，看看自己有哪些改善。我也幫你看。你也可以到你信得過的醫院去檢測一下，吃前後對比一下就知道了。

效果檢測項目：

1. 是否有頭痛頭暈，頭部不適。
2. 是否有記憶力減退。

on your body. I will also record the observations for you too. You may also take body check in the reliable hospitals and compare the results after the administration.

Efficacy Detection Programs

1. Headaches, dizziness or any discomfort in head.
2. Hypomnesia.
3. Bad sleep.
4. Hypertension, cerebral hemorrhage, cerebral infarction or cerebral arteriosclerosis.
5. Dandruff.
6. Dry eyes, astringent eyes, itchy eyes, poor eyesight.
7. Tinnitus or deaf.
8. Rhinitis, sinusitis, constant nasal obstruction and influenza.
9. Canker sore, bad breath or bleeding gums.
10. Pharyngitis or tonsillitis.
11. Cough or expectoration.
12. Tightness or pain in chest, palpitation or short breath.
13. Fatigue, sick of greasy foods, inappetence, hyperlipaemia or fatty liver.
14. Gasteremphraxis, sour regurgitation or Upset stomach.
15. Ventosity, diarrhoea, constipation or abdominal pain.
16. Diabetes, increased blood sugar, emaciation and surprisingly big appetite.
17. Micturition at nights, backache, urgent urination, painful urination or foamy urination.
18. Irregular menstrual periods or flow, dysmenorrhea, hystero-myoma, ovarian cyst, appendagitis, mammary hyperplasia or swollen breasts.
19. For males, benign prostate enlargement, prostatitis, frequent micturition, urgent urination, dripping urine or insufficient excretion of urine.
20. Neck discomforts, stiff neck, painful lumbar vertebra or hyperosteogeny.
21. Scapulohumeral peri-arthritis, painful articulation of the legs or edema of the legs.
22. Painful or numb hand or foot facet joints in the morning or gout.
23. Ringworm, spot or acne, dark and yellow complexion or allergic skin.
24. Subcutaneous hyperplasia.
25. Family medical history, i.e. hypertension or diabetes suffered by family members.

3. 是否睡眠不佳。
4. 是否有高血壓，腦出血，腦梗塞，腦動脈硬化。
5. 是否有頭皮屑。
6. 是否有眼睛發幹發澀，眼睛癢，視力不好。
7. 是否有耳鳴耳聾。
8. 是否有鼻炎鼻竇炎。是否經常鼻子塞，感冒。
9. 是否有口腔潰瘍，口臭，牙齦出血。
10. 是否有咽炎，扁桃腺發炎。
11. 是否有咳嗽咳痰。
12. 是否有胸悶胸疼，心慌氣短。
13. 是否有乏力，討厭油膩，食欲不振。是否有高血脂，脂肪肝。
14. 是否有胃脹，反酸，胃部不適。
15. 是否有腹脹，腹瀉，便秘，腹部疼痛。
16. 是否有糖尿病或血糖增高。吃得多喝得多人消瘦。
17. 是否有夜尿多，腰疼，尿頻，尿急，尿疼，尿中有泡沫。
18. 女性月經是否正常，經期是否準確，量是否正常，有沒有痛經，是否有子宮肌瘤，卵巢囊腫，附件炎，乳腺增生、乳房脹痛。
19. 男性是否有前列腺增大、前列腺炎、尿頻尿急、尿綫淋瀝不盡、尿不淨。
20. 是否有頸部不適，發硬，腰椎是否疼痛，是否有骨質增生。
21. 是否有肩周炎，膝關節疼痛。是否有下肢水腫。
22. 手腳小關節是否疼痛晨起發脹，是否有痛風。
23. 皮膚是否有癬斑痘，膚色是否暗沉，是否有過敏。
24. 皮下是否有增生。
25. 是否有家族病史，如家裏是否有人得高血壓，糖尿病等疾病。

Note for Administration

27. What is the administration period of Wu Qing Tong Ti Suite?

The intervals of administration depend on the varied conditions of users'.

For patients, the perfect interval is about 30 days.

For sub-healthy people, they can take four to seven suites annually or modify the

操作注意

27. 五清通體組合的服用周期?

答：每套之間的時間，根據顧客的具體情況，

患病人群：每套間隔為30天左右；

亞健康人群：根據自身情況一年服用4—7套，或根據情況增減，效果最佳

amount in accordance with the individual conditions.

28. Why should users drink at least 400ml water when taking the Wu Qing Tong Ti Suite Gold?

Water is the best vehicle for quantum information, which can deliver the quantum information in our product to all over the body. Therefore, we have to drink at least 400ml water after taking the gold product.

29. Why should we prohibit from drinking any caffeine drinks such as coffee and coca during the administration?

It is because that caffeine can excite the autonomic nerves, restrain parasympathetic nerve, and stimulate gallbladder relaxation and contraction of Oddi's sphincter. Therefore, bile and gallstone cannot be excreted into the duodenum on time, which may result in the failure of detoxification.

30. Can other healthcare products and medicines be taken while Wu Qing Tong Ti Suite is in administration?

Healthcare products and medicines will participate in the chemical reaction in the body. Either should be stopped on the day of taking Wu Qing Tong Ti Suite to keep the original state of the organ and achieve a natural and smooth detoxification result. Patients who are taking medicines for high blood pressure and high blood sugar should stop between 14:00 the administration day and 10:00 the next morning.

If the blood pressure and blood sugar suddenly arise, they can take their medicines again.

31. Can patients currently taking anticoagulant drugs use the product?

Answer: The efficacy of anticoagulant drugs is to prevent platelet and micro thrombus aggregation. On the first day when you take Wu Qing Tong Ti Suite, you should stop administering any medicine. Our product is excellent at cleansing the wastes inside the body, remove wastes in blood rapidly and excrete the fat toxic scales and other wastes out of the body successfully. In the mean time, the high frequently vibrating quantum waves can effectively slow down the platelet aggregation speed and lower the probability of thrombus formation.

32. Problems about times of excretion.

Generally, there will be more than three times of excretions in the first night and may be five times for some people. The users should feel relieved and comfortable during the entire process instead of having loose bowels or dehydration. There will also be more than three times of excretions in the next day.

Under special circumstances, the times of excretions will be reduced or no



28. 服用金瓶裝的時候為什麼至少要喝400毫升水?

答：水是量子信息最好的載體，而且水可以迅速把我們喝的產品中的量子信息波帶到全身，所以服用完金瓶裝的要立即服用至少400 ML水。

29. 為什麼服用的同時禁止服用咖啡、可樂等含咖啡因的飲料?

答：因為咖啡因可興奮人體的交感神經，抑制副交感神經，刺激膽囊舒張，奧狄氏括約肌收縮，因此，膽汁及膽石不能按時排泄到十二指腸，最終“排毒垢”失敗。

30. 服用五清通體組合期間，能服用其他保健品或者藥品嗎?

答：藥物和各種保健品具有參與體內化學反應的作用，在服用五清通體組合的當天，要停用一切藥品和保健品，使保持機體的原始狀態，有利于自然、順暢的排毒。正在服用降壓藥、降糖藥的患者排毒當天14：00至次日上午10：00可以停止服用降壓藥或降血糖藥。

如出現血壓、血糖突然升高的現象，可恢復服用降血糖藥和降壓藥。

31. 正在使用抗凝藥的人能使用產品嗎?

答：抗凝藥的目的是防止血小板及微小血栓聚集，使用五清通體組合當天，要停止服用一切藥物，而五清通體組合的清理體內垃圾的強大功能，可快速清除血液內的垃圾，使血管內的脂毒垢和其他垃圾順利排出體外，同時，高頻振蕩的量子波，可以有效降低血小板的聚集速度，減少血栓形成的概率。

32. 有關排泄次數的問題。

答：① 一般情況，第一天晚上排泄三次以上，多者可達5次以上。整個過程祇有輕鬆舒適感而無泄痢痛苦感，更不會脫水。第二天，一般也要排泄3次甚至更多。

② 特殊情況下，排泄次數會減少，甚至不排泄：

- a 治療前喝過濃茶、咖啡或平時有以上愛好者；
- b 特別肥胖者，有便秘病史者；
- c 過度緊張或神經過敏時。

★注意：排毒垢的效果與有無排泄或次數多少并無直接關係，服用者都能起到清理作用。但往往這類人群的毒垢隱藏較深，二次排毒效果會比第一次明顯。

excretion at all.

a. People who may drink strong tea or coffee or people who have such hobby in daily life;

b. People suffer from obesity or constipation;

c. People suffer from overreaction or nervousity.

Note: Detoxification efficacy does not relate directly to the excretion times and all the users can achieve certain results. For some people, the toxic scales may be hidden too deep, and the efficacy of second detoxification may be better than the first time.

33. How to observe the excrements?

Answer: In the first night, most of the excrements are accumulated intestinal wastes and you can start to observe when the watery feces appear. Generally, the second day is the day of complete detoxification. Observe carefully from the first excretion on the next morning till the excretions on the following morning. The times of excretions and amount of toxic scales maybe differ because of individual variations, which is normal. You can find toxic scales in various colors such as light yellow, green, brown and black excrements, etc. and toxic scales in masses or crystallizations in various sizes. These are all metabolism wastes such as loose gall-stone, cholesterol, uric acid crystal, grit toxic scale, parasite or alcohol, etc.

34. Why will some users become stomachache or dizzy after administering half of the Gold product? How to alleviate such symptoms?

This is the magic of this product that can generate immediate and obvious result. Some people may feel stomachache because they may had unhealthy gastrointestinal tract, and the latent diseases in the gastrointestinal tract start the self-curing process. These may also be the symptoms when the permanently accumulated intestinal wastes and toxic scales are being stripped off. All of these are signs of health improvement, which is called flare reaction, which can express such hidden diseases inside the body and start the self-curing process.

People who experience dizziness may suffer from hypertension, hypotension, cervical spondylosis, Menieres disease or hypoglycemia. Such symptoms may be alleviated quickly after drinking some warm water. This is a sign of health improvement that do not need to worry about.

35. How come about users will experience ventosity, vomiting or sickness?

These are all normal reactions after detoxification with no need of medical treatment with other medicines, which may occur to patients suffering from indigestion. The detoxification efficacy will not be greatly affected although some of the oral liquid may be thrown up. Users will feel sick if they have parasite inside the body and such nousea will disappear when the parasite has been removed.

36. What if the users do not excrete after administration?

It is rare that nothing is excreted after detoxification. Most of these people are

33. 排泄物怎樣觀察?

答：服用的第一天晚上排的基本上都是宿便，到稀水樣便之後，開始觀察。一般第二天為集中排毒垢時間，第二天早晨從第一次排便開始應該仔細進行全天排便觀察，一直持續到第三天早晨排便。因個體差異有所不同，排便的次數和毒垢的數量會有所不同，均為正常現象。第二天早晨開始就能看到五顏六色的毒垢，如見淡黃色、草綠色、黃褐色、黑色排泄物等，形狀各异的塊狀或結晶狀毒垢。這些是鬆散型膽結石、膽固醇、尿酸結晶片、沙礫狀毒垢、寄生蟲及酒精等代謝垃圾。

34. 服用半瓶金瓶裝的產品后，出現肚子疼、頭暈的現象，是為什麼呢？應該怎樣做才能改善這些症狀。

答：這就是產品的神奇之處，它可以立竿見影，效果明顯。肚子疼的癥狀，有可能過去有胃腸道不好的癥狀，胃腸道的隱性疾病開始自愈。或是在剝離腸道內長期積存的宿便和毒垢的過程中所出現的癥狀。這些都是所說的好轉反應，中醫叫暝眩反應。它可以把平時不知道的沒感覺的，但已在身體中出現病理狀態的表現出來，自愈功能開始啟動。

出現頭暈的人一般多見于血壓高或血壓低，包括頸椎病、美尼爾綜合癥、低血糖等。一般的人多喝一些溫水，癥狀就能很快的緩解和消除，這也是一種好轉反應，不需要緊張。

35. 發生腹脹、嘔吐、惡心的現象是怎么回事?

答：一般見于消化不良病史的患者，屬於排毒垢的正常反應，不需要做其他藥物治療。即使有部分口服液吐出，對身體的清理效果也不會受到太大的影響。體內有寄生蟲時，會出現惡心現象，隨着寄生蟲的排出，惡心的感覺消失。

36. 如果吃完之后不排怎麼辦?

答：服用完五清通體組合完全不排毒的情況非常少，一般都是嚴重便秘者，且服用過大量瀉藥的人有可能會出現服用後不排便或排便少的情況，這種情況下，可在三天內再加服一套五清通體組合，以促進排入腸道的毒垢徹底排出體外。

37. 排毒垢方法施行之后，應如何調理身體?

答：避免不良的飲食習慣：暴飲暴食、飲酒、吸煙及服用高脂肪、高鹽、高糖食物；避免負面心態和長時間的精神壓抑。

patients suffering from severe constipation. In addition, people tend to take large dosage of purge may have little excrement or no excrement. Under this circumstance, please take another suite of Wu Qing Tong Ti Suite within three days to ensure the toxic scales excreted into the intestinal tracts being excreted.

37. How to recuperate the body after detoxification?

Avoid bad diet habits such as being crapulent, alcohol drinking, smoking, and stay away from foods with high portion of fat, salt or sugar and say no to negative mood and long-term depression.

Answers to questions about product applicability



38. What kinds of people need detoxification?

Answer: Wu Qing Tong Ti Suite is applicable to the following six kinds of people:

1. People who want to be healthy and slender, or improve immunity, slow down the aging process, or keep themselves in a vigorous state.
2. People who suffer from obesity, constipation, galactophore hyperplasia, hysteromyoma, ovarian cyst, chloasma, color spots, hepatic peliosis, dark and languish skin, acne, comedo, pimple, wrinckes, pores, allergy, or endocrine dyscrasia.
3. People who suffer from dizziness, hypodynamia, insomnia, inappetence, fatigability, forgetfulness, sexual decrement.
4. Couples who have pregnancy plans wish to reduce the fetal toxins and improve immunity of both the mother and the baby;
5. People who suffer from fatty liver, alcoholic hepatitis, cirrhotic ascites, cholecystitis, gall-stone, kidney deficiency, nephropathy, renal calculi, prostatitis, gout or psoriasis.
6. People who suffer from myocardial ischemia, coronary heart disease, myocardial infarct, heart disease, cephalagra, cerebral ischemia, cerebral thrombosis, stroke, high blood viscosity, high blood cholesterol syndrome, hypertension, gastroenteropathy, tracheitis, or emphysema.



39. Who are the unsuitable population?

1. Children;
2. Pregnant women or women in menstrual period;
3. Patients who suffer from active hemorrhage inside the body such as visceral hemorrhage, primary cerebral hemorrhage or acute gastrointestinal hemorrhage, etc;

適用解答

38. 哪些人急需排毒?

答：主要有以入六類人群：

1. 渴望淨體瘦身、提高抗病能力，延緩衰老、恢復年輕態的人士；
2. 肥胖、便秘、乳腺增生、子宮肌瘤、卵巢囊腫、頑固的黃褐斑、色斑、肝斑、皮膚暗黃無光、痤瘡、粉刺、痘痘、皺紋、毛孔粗大、以及內分泌失調等；
3. 頭暈、乏力、睡眠差、食欲不振、易疲勞、失眠健忘、性功能減退者；
4. 有孕育計劃、并希望減少胎毒、提高母嬰抵抗力的夫妻雙方；
5. 脂肪肝、酒精肝、肝炎、肝硬化、膽囊炎、膽結石、腎虛、腎結石、前列腺炎、痛風、牛皮癬等；
6. 心肌缺血、冠心病、心臟病、偏頭痛、腦供血不足、腦血栓、腦中風、高血粘、高血脂、高血壓、胃腸病、氣管炎、肺氣腫等。

39. 不適宜人群有哪些?

- 答：1. 未成年人；
2. 孕婦及月經期女性；
 3. 身體內有活動性出血患者，如：內臟出血、腦溢血初期、急性消化道出血等；
 4. 疾病的急性發作期人群，如感冒期間的患者；
 5. 重癥患者，不建議服用，或遵醫囑服用；
 6. 病危患者，不宜服用。

40. 女性經期能否服用五清通體組合?

答：女性在排卵後14天左右，黃體萎縮，停止分泌雌激素和孕激素，此時子宮內膜中的血管收縮，內膜壞死而脫落，引起出血，便形成月經。量子具有每秒鐘上億次的振蕩頻率，其進入體內，會加速加重子宮內膜的脫落，從而導致經期血量過大。如果身體比較健康的女士經期服用沒有任何的問題，但是，如果身體比較虛弱的女士建議最好不要在經期服用。

41. 子宮肌瘤大概多大以上不能服用？服用完有效果嗎？用后有什么反應？

答：建議您先到醫院看一下，如果肌瘤很大的話醫生會建議您做手術，建議遵醫囑。如果醫生說您的可以保守治療的話，建議您可以服用我們的產品。

4. Patients who suffer from acute attacks such as the patient during cold period;
5. Intensive patients are not recommended or take the product observing doctor's advice;
6. Critically ill patients are not allowed to take the product.

40. Can women take the Wu Qing Tong Ti Suite in menstrual period?

Answer: for females, 14 days after ovulation, their corpus luteum withers and the body stops secreting estrogenic hormone and progesterational hormone. At this time, blood vessel in the uterine intima contracts and the intima falls off after necrosis, resulting in bleeding and thus forming menstruation. With billions of vibrating frequency per second, the quantum can get into the inside body, facilitate the falling off of uterine intima and result in over-menstruation. For healthy females, it is all right for them to take the product during period while for fragile females, it is advised not to take the product during period.

41. What is the acceptable size of hysteromyoma for suitably use the product? What are the efficacy and reaction after administration?

Answer: it is recommended that you take examinations in hospitals first and take operations following the doctor's advice if the hysteromyoma is big. You can use our product if doctor recommend you to go through conservative treatment. Hysteromyoma can be divided into the following categories in accordance with the locations inside the uterus:

1. Intramural myoma: it is located in the muscular wall and surrounded by muscular coat. This kind of myoma occurs most in the beginning of the attacks and is the most common category, accounting for 60% to 70%.
2. Subserous myoma: intramural myoma develops towards serosa and extrudes in the surface of uterus, contacting directly with serosa, accounting for 20%. If such myoma grows between the two lobes broad ligament, it becomes intraligamentous myoma.
3. Submucous myoma: intramural myoma develops towards inside the uterine cavity and extrudes inside the uterine cavity, directly contacting with tunica mucosa, accounting for 10% to 15%. This kind of myoma can enlarge and transform the uterine cavity, usually connects with uterus by clitoris and blocks the cervical orifice or get out of the vagina if clitoris becomes too long.
4. Cervical myoma—Relatively Rare Clinical observation has demonstrated that intramural myoma and subserous myoma will usually become smaller while the submucous myoma will be enlarged for hysteromyoma. The reason is that after detoxification, the functions of organs near the uterus will recover and the monthly menstruation is an act of physiological detoxification for females. If the detoxification functions of female uterus are strengthened, such symptoms as menstrual disorder, slight bleeding or increase of secretion will occur. Actually, the aforementioned symptoms are not menstrual disorders but uterus detoxification. Intramural myoma and subserous myoma will be excreted towards endometrium by the self-curing functions of the human body, resulting in obvious

子宮肌瘤根據肌瘤所在子宮的不同部位，而分為以下幾類：

1. 肌壁間肌瘤 肌瘤位于肌壁內，周圍均為肌層所包圍，初發病時多為此類肌瘤，故最常見，約占60~70%。
2. 漿膜下肌瘤 肌壁間肌瘤向漿膜而發展，并突出于子宮表面，與漿膜層直接接觸，約占20%。如突入闊韌帶兩葉之間生長，即為闊韌帶內肌瘤。
3. 粘膜下肌瘤 肌壁間肌瘤向宮腔內生長，突出于子宮腔內，與粘膜層直接接觸，約占10%—15%。此瘤可使子宮腔逐漸增大變形，并常有蒂與子宮相連，如蒂長可堵住子宮頸口或脫出于陰道內
4. 子宮頸肌瘤較少見 根據臨床觀察表明。屬于肌壁間肌瘤和漿膜下肌瘤的一般會縮小，粘膜下肌瘤會出現子宮肌瘤一過性增大的想象。總結原因是因為人體排毒後子宮自身的功能開始恢復，每月一次的月經實際上是女性的一種生理性排毒。女性自身的子宮排毒功能增強了，就會出現月經周期紊亂，有少量出血，或者分泌物增多。其實此事并不是真的月經紊亂而是子宮在排毒。肌壁間肌瘤和漿膜下肌瘤就會被人體自身自愈功能向在子宮內膜排，所以很快出現肌瘤體積明顯縮小。排毒過程中，內膜層毒增多，血流增加，所以粘膜下肌瘤會逐漸增大，但這是一過性的，很快就會恢復和縮小。有些患者不明白這個道理，認為排毒後肌瘤反而增大產生恐慌，這是一種好轉反應是好現象，不應當焦慮。當把體內的毒垢排出後肌瘤會逐漸減小，直至脫落。



42. 準備要小孩的准媽媽和准爸爸在懷孕前服用五清通體組合排毒垢有什么好處？在排完毒后什么時候可以要小孩？

答：準備懷孕的夫婦雙方，要想孕育健康的寶寶，必須給身體排毒。準爸爸的精子要保證活力足，穿透力強，準媽媽的卵巢、子宮都健康，才可以分泌健康的卵子，輸卵管要通暢無堵塞，才能使卵子與精子結合并受孕，子宮陰道要潔淨無炎癥，才能給胎兒的生長發育提供一個安全的空間。最佳的懷孕時間為排毒後半年，最短時間不少于100天，這期間要給身體進行調理，補充營養，加強鍛煉，準媽媽要給自己補充微量元素如葉酸等。

43. 對於頭痛和偏頭痛的效果怎么樣？

答：常見頭痛一般為由頸椎問題引發的頸源性頭痛和由血管疾患引發的血管性偏頭痛兩種。頭痛一般為緊張性頭痛，與頸椎增生有直接關系；偏頭疼是由于血液粘稠度高，腦動脈血管粥樣硬化導致血流不通暢，腦血管水腫壓迫到腦膜上的神經組織而引起的。五清通體組合通過高頻振動能量波對腦血管內所堆積的膽固醇有清理作用，實

contraction of myoma size. During the detoxification process, the toxins and blood increases so the myoma under the mucosa enlarges. However, this is temporary and the myoma will become normal within short period of time. Some patients do not know about this and become worried for the enlargement of myoma after detoxification. Therefore, they do not need to worry about it because this suitably representing the betterment of the disease. When all the toxic scales inside the body have been cleansed, the myoma will become smaller and even fall off from the organs.

42. What benefits can couples preparing to have a baby (both spouses) be granted by using Wu Qing Tong Ti Suite for detoxification? When should they start the pregnancy plan after detoxification?

Answer: Couples preparing to have a baby should go through the detoxification process in order to have healthy baby. For potential fathers, they should ensure perfect sperm viability and penetration while the potential mothers should ensure to have healthy ovary and uterus to secrete healthy eggs. In addition, the oviduct should be made unobstructed to ensure the successful conception of sperm and eggs and the final fertilization; the uterus and vagina should be made inflammation free to provide a safe space for fetus growth. The best pregnancy time is half a year after detoxification with no less than 100 days. During this period, the couples should recuperate the body, supplement nutrients and work out for better health conditions. The mother-to-be should supplement microelements like folic acid, etc.

43. What is the efficacy of the product for patients suffering from headache and cephalagra?

Answer: Generally, there are two kinds of headaches, the first one is cervicogenic headache caused by cervical vertebra problems and the other is vascular cephalagra. Headache is usually tension headache, directly related to hyperplasia of cervical vertebra. Cephalagra is caused by high blood viscosity and blocked blood circulation caused by atherosclerosis of cerebral artery as well as suppression of nerves in meninx by oedema of blood vessel of brain. By high frequently vibrating energy waves, the Wu Qing Tong Ti Suite can cleanse the cholesterol accumulated inside the blood vessel of brain. It has been found that the recuperation effect for cephalagra is good. Although the patients suffering from severe cephalagra may see some efficacy by taking one suite of the product, they may not resolve the problem radically. It is recommended to take twice or three times of the product while accepting psychological adjustment and appropriate nutrients and medical treatment to get the perfect efficacy.

44. Can patients suffering from diabetes, hypertension or high blood viscosity take the product? What are the special notes and the corresponding efficacies?

Answer: Patients suffering from diabetes, hypertension or high blood viscosity, severely ill patient excluded, can take the product.



踐證明，服用一次對偏頭痛的調理效果是不錯的。一些嚴重的偏頭痛患者服用一次五清通體組合雖然有效果，但可能并不能徹底的解決問題，最好是能夠服用2~3次，再配合心理調整和補充適當的營養素以及藥物治療，就可以達到更好的效果。

44. 糖尿病、高血壓、血粘稠的病人，能服用這個產品么？應注意什麼？效果會如何呢？

答：除危重病人外，糖尿病、高血壓、血粘稠的病人均可服用。

五清通體組合是一種量子排毒垢的健康品。可以清除我們體內的頑固毒垢，并保持細胞活性。糠尿病、高血壓等疾病都與我們體內的毒垢有很大的聯系，體內毒垢被清除了，身體的自愈系統就能有效的運作并起效。這就是為什麼那麼多糖尿病，高血壓，血粘稠等等各種人群服用以後效果特別好的原因。

在服用過程中除要嚴格按照規定方法服用產品外還應注意暈眩反應，即有些人在排完毒後會產生一些不適感，這是由于身體由病態向健康態轉換過程中，邪正相爭的結果，暈眩反應是暫時性的，在很短時間內會自然消失。

45. 血液粘稠、膽固醇高的顧客在服用產品后，總感覺餓，而且特別想吃肉，為什麼？應該建議如何飲食？

答：其實，不僅是血液粘稠、膽固醇高的人會感覺到餓，很多人都會感覺到餓。因為是身體內的肝臟解毒功能加強，代謝能力加強，消化力加強。例如：身體尤其是肝功能不好的人，看到有油膩的東西會感覺到惡心。但是這些人如果服用完產品後，就能夠進食一些油膩食物。

46. 為什麼說服用五清通體組合清除“藥毒”對各種慢性病有至關重要的作用？

答：中老年人絕大部分都受到慢性病的困擾，如糖尿病、高血壓、心臟病、肝硬化、膽囊炎、中風偏癱、胃腸病、甲狀腺機能失調、過敏性皮膚病、腎虛腎弱、哮喘病等。往往擺脫不了常年服藥的困境，所以藥毒的積累十分嚴重，藥毒是純化學性的物質，對肝腎和病變的器官損傷非常大。藥毒的沉積一方面加重了各臟器的負擔，使病情加重，另一方面淤堵了臟腑吸收藥物的通道，導致身體對現服藥物不敏感，所以很多人會發現，藥越吃效果越不明顯。這就是體內毒垢堆積造成的。“五清通體組合”通過排除藥毒和全身毒垢，淨化血液，淨化五臟六腑內環境，根除疾病的源頭病因，掃除藥物吸收的障礙，從而達到輔助疾病痊愈、暢通人體的目的。

Wu Qing Tong Ti Suite is a healthcare product, featuring in quantum detoxification. We can remove the stubborn toxic scales inside the body and keep the cell vitality. Diseases such as diabetes and hypertension are all related to toxic scales and the self-curing mechanism can start to work effectively if the toxic scales are removed. That is why so many people suffering from diabetes, hypertension or high blood viscosity experienced wonderful efficacy after administration.

During administration, the customers should follow the product descriptions and also pay attention to flare reaction, i.e. some people may develop some discomforts after administration. This is because the body is in transition to better health conditions and it is the result of struggle between positive and negative factors. Such reaction is just temporary and will be disappear within short period.

45. Why will the customers suffering from viscous blood and high level of cholesterol may feel hungry and eager to have meat after administering the product? What is the appropriate diet?

Answer: in fact, most of us, including those suffering from viscous blood and high level of cholesterol, will feel hungry because the strengthened detoxification function of the liver, so are the metabolism and digestion capabilities. For example, people having poor liver functions will feel sick to see greasy foods but they can have such foods after using the product.

46. Why should we say that it is imperative to curing various chronic diseases by cleansing the medical toxins by Wu Qing Tong Ti Suite?

Answer: Most of the mid-age and elderly people may suffer from chronic diseases such as diabetes, hypertension, heart disease, cirrhosis, cholecystitis, apoplectic hemiplegia, gastroenteropathy, thyroid gland disorder, irritable skin disease, deficiency of the kidney, cough and asthma, etc. Therefore, they have to take medicines all year long, resulting in severe accumulation of medical toxins. Such toxins may do great harm to liver, kidney and other infectious organs because they are purely chemical substances. On the one hand, the accumulation of medical toxins aggregate the burden of each organs, depreciate the disease and on the other hand, it blocks the passageways for the viscera to absorb new medicines and decreases the sensitivity of medicine efficacy. Therefore, many people may detect that the medicines will become less and less efficacious, which is caused by accumulation of toxic scales inside the human body. By removing the medical toxins and other toxic scales, purifying blood and environment of the five internal organs, Wu Qing Tong Ti Suite can remove the root cause of diseases, sweep off the barriers for medicine absorption so as to facilitate treatment process and relax the entire body.

47. I'm always in poor health conditions. Will the detoxification affect my conditions?

Answer: Detoxification will only benefit the body instead of doing any harm because



47. 我平時身體素質很差，排毒會不會對我身體有傷害？

答：排毒本身祇能對身體有好處，不會有壞處。因為五清通體組合可以暢通人體內通道，清除人體肝、心、脾、肺、腎五臟毒垢，淨化血液毒素。

如果身體素質長年很差，光靠排出體內毒垢還不夠，還要改變對身體健康不利的生活習慣，同時進行有針對性的調和養。我們身體在排除毒垢以後，身體會需要大量的營養物質來修復身體。

48. 我的身體排完毒就肯定能好嗎？

答：首先要明確一下好的標準是什麼。如果想要疾病瞬間康復，那是不可能的。

有研究成果表明，80%的疾 病都或多或少與毒垢有關係，有些疾病幹脆就是由毒垢直接引起的。五清通體組合可暢通人體內通道，清除人體肝、心、脾、肺、腎五臟毒垢，淨化血液毒素，消除疾病的重要誘因。同時，排完毒後，身體變得幹淨通透，疾病的治療難度會大大降低，甚至有了自愈的可能。同時，五清通體組合全面提升人體代謝力、生命力，給身體提供強大的生命本源活力和抗衰初始動力，讓身體在面對疾病時，不再顯得脆弱。

49. 我是因為體內代謝不好所以身材才胖的，我排完毒后就能慢慢的恢復正常的體形嗎？

答：其實有些肥胖本身就是水毒垢和脂毒垢的代謝紊亂，異常堆積形成的。這種人排完毒後體重立即減輕，腰圍減小。還有些人是服用某些激素導致體內代謝紊亂，對於這些人五清通體組合通過暢通人體內通道，清除人體五臟毒垢，把這些外來激素類的藥物排出體外，淨化血液毒素。祇要堅定信心，再加上合理的膳食，正確的生活方式，一定可以恢復正常體形。

50. 膽結石、腎結石到什麼情況不能排？排后身體會有什麼反應？肯定能有效果嗎？

答：如果結石小於總膽管，很多人在排毒過程中，結石被直接排出體外；如果結石大過膽總管，或輸尿管的話會出現結石嵌頓的現象，出現這種現象時，患者會疼痛難忍，出現這種情況，建議去醫院處理。

特別值得注意的是，膽結石的人肝臟內膽紅素很多，易形成結石。排毒時，是肝臟當中形成膽結石的物質或毒垢會出到膽囊中，所以有人會出現結石增大的現象。這些東西不排到膽囊中就會在肝臟內破壞肝臟，影響肝臟的解毒排毒的功能，這樣對人體的

the Wu Qing Tong Ti Suite can clear the passageways inside the human body, remove toxic scales in the five internal organs (liver, heart, spleen, lung and kidney) and purify blood toxins.

If you are always in poor health conditions, it is not enough if you only excrete the toxic scales inside the body. In addition, you have to get rid of the bad habits to your health and make targeted recuperation. Our body will need large portion of nutrients for recuperation after detoxification.

48. Can I regain my healthy constitution after detoxification?

Answer: we should firstly define the word healthy. It is impossible to regain health in a minute.

According to the related studies, 80% of diseases are caused more or less by toxic scales and some diseases are directly caused by toxic scales. Wu Qing Tong Ti Suite can cleanse and clear the passageways inside the human body, remove toxic scales in the five internal organs, i.e. liver, heart, spleen, lung and kidney, purify blood toxins and remove the important cause of diseases. In the mean time, after detoxification, the body will become clean, which will reduce the difficulties in disease treatment and even provide the possible for self-curing. In addition, Wu Qing Tong Ti Suite can improve metabolism and vitality comprehensively and provide the original motivation for anti-aging. Therefore, the human body will not be so fragile when encountering with diseases.

49. I become fat because of the poor metabolism of my body. Will I restore my normal stature after detoxification?

Answer: some people being fat just because of the poor metabolism and accumulation of water toxic scales and fat toxic scales. For these kinds of people, they can lose weight and reduce the waistline after detoxification. Some people suffer from metabolism disorder because of intake of some hormones. For this kind of people, the Wu Qing Tong Ti Suite can cleanse passageways inside the human body, remove the toxic scales in the five internal organs, excrete the hormone medicines out of the body and purify blood toxic scales. You can restore the normal stature with the firm confidence, reasonable diet and correct living styles.

50. Under what circumstances can the gall-stone or renal calculus be difficult to be excreted? What is the body reaction after detoxification? Whether the efficacy can be guaranteed or not?

Answer: The calculus can be excreted from the body directly after detoxification if it is smaller than common bile duct. If the calculus is bigger than the common bile duct or ureter, it will cause calculus incarceration, which will result in great agony for the patients and it is recommended that they go to hospital for treatment.

One noticeable fact is that people suffer from gall-stone have large amount of bilirubin in liver, which is easy to form calculus. During detoxification, the gall-stone or toxic scale in liver will gather in cholecyst, enlarging calculus. These substances

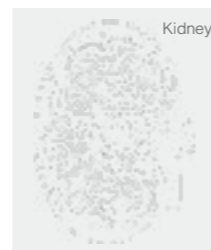
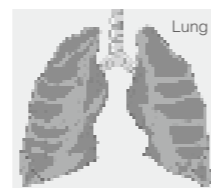

傷害更大。

51. 五清通體組合對延緩更年期有好處么?

答：清除五臟六腑的毒垢的同時，也清除了內分泌系統的毒垢，有效矯正卵巢細胞的振動狀態，使其具有第一代體細胞的初生態活性，迅速補充雌性激素，從而延緩更年期，延緩女性衰老。有很多已經絕經兩三個月甚至更長時間的女士，月經又開始正常的來了。服用量子通體組合可以全面推遲更年期的來臨。同時，內分泌紊亂引發的各種癥狀自然得到控制和改善，可以預防和抑制乳腺增生、卵巢囊腫、子宮肌瘤等多種婦科疾病，以及其它惡性疾病的發生。

52. 本來就便溏的顧客可以服用這個產品嗎?

答：可以。便溏是指大便不成形，形似溏泥，俗稱薄糞。與腹瀉不同，一般排便次數可不增多，也可次數稍有增多；大便排泄不暢，或有排不盡的感受為大便粘滯不爽。便溏多是脾虛引起的，服用五清通體組合後，可以有效的排除脾胃毒垢，本身對便溏就有調理效果。

53. 患有嚴重便秘很多年的顧客，服用很多通便藥物，都只能暫時緩解，不能從根本上治療好。請問這套產品能從根本上治療好便秘嗎?

答：很嚴重便秘的顧客，需要連續服用兩套通體組合，再開始排五臟毒垢。便秘的人在服用第一套的時候排便不是很多，甚至會有不排便的現象。一般情況下，服用第二套會有毒垢大量排出。同時，長期便秘的人很多人會有痔瘡，在接下來幾天，如果排便有些許血絲，請不要緊張，因為這是痔瘡好轉的過程，把痔瘡中的垃圾血排出來。一般情況下，患有內外痔瘡的人，也會得到根本的改善。

同時一個人身體健康僅僅排毒是不夠的，還要調節我們的生活習慣，改變不利于我們健康的生活方式，然後均衡我們的營養，為我們的身體建立一個良好的健康穩態。通過產品排除體內毒垢後，促進恢復腸道的功能，最終一定會解決這個問題。

54. 肚子脹氣的人可不可以服用這個產品，能不能解決這個問題，什麼時候見效?

答：當然可以。肚子脹是因為腸道產氣較多。服用完這個產品當天就可以大量排氣，排完氣後就舒服了。可以配合揉腹部。有些人肚子脹是由于缺鉀引起，這類人平時有吃利尿藥，導致缺鉀。可多吃點橘子香蕉補鉀。

will do more harm to the body if they are not delivered to the cholecyst because they will damage the liver and affect the detoxification function of the liver.

51. Will the Wu Qing Tong Ti Suite be efficacious to postpone menopause?

Answer: the product can remove the toxic scale in the five internal organs and endocrine system, effectively rectify the vibrating status of ovary cells to add the original vitality the same with the first generation cells and supplement female hormone so as to postpone menopause and female caducity. The menstruation state for some women becomes normal again after two months of menopause or even longer time. Administration of Quantum Tong Ti Suite can postpone the advent of menopause. In the mean time, various symptoms caused by endocrine disorder can be thus controlled and alleviated. It can also prevent the occurrence of many other women reproductive tract infections such as fibrocystic disorders, ovarian cyst and myoma of uterus as well as other malignant diseases.

52. Can customers suffering from loose stool take this product?

Answer: yes, they can.

Symptom of loose stool means the patients cannot excrete solid feces but loose stool, or having watery feces. It is also different form diarrhea because the times excretions can be normal or increased a little. Such patients may suffer drainage difficulty and excrement stiction. This kind of symptom is caused by insufficiency of the spleen. After taking Wu Qing Tong Ti Suite, the toxic scales in spleen and stomach can be removed effectively and adjust the conditions of loose stool.

53. Many customers have suffered from severe constipation for years and could not cure the problem in the root by various medicines. Can this product cure constipation once and for all?

Answer: For customers who suffered severe constipation, they may have to take two suites of the product in a row to detoxify for the five internal organs. People suffered from constipation may not excrete two much or excrete nothing at all in the first dosage. Generally, they may excrete large amount of toxic scales in the second administration. In the mean time, many people suffered from chronic constipation may also have hemorrhoids. In following days of administration, they can stay calm

55. 服用之后没有排便的感觉，强迫自己蹲厕所之后，排出了幾顆黄豆大的綠色顆粒，為什麼會有這樣的現象呢？接下來應該建議如何改善這種情況。

答：一般都屬於長期便秘。也有部分是太緊張、壓力大，或者喝了咖啡茶等刺激性飲料，刺激了奧蒂斯括約肌收縮，毒垢不能順暢通過，排入十二指腸當中，因而不能排出體外。建議服用者放鬆，聽一聽舒緩的音樂。多飲水，多吃蔬菜和水果，雖然沒有明顯看到排出的毒垢，但量子仍在體內發揮作用，當奧蒂斯括約肌舒張的時候毒垢自然會隨大便排出體外。

56. 我之前一直嚴重便秘。服用后的幾天內排便都很好。但是過了十天後排便就又開始不規律了，為什麼？

答：五清通體組合是排毒垢的產品，當腸道當中的毒垢排除後，你腸道的功能有所恢復，但要想徹底治療便秘，尤其是嚴重便秘，在堅持服用產品之際，還必須要改變不良的生活習慣，徹底解決便秘的根本原因才可以治愈。

57. 有孕育計劃的夫婦需要服用五清通體組合嗎？

答：懷孕之前，夫妻雙方進行一次身體毒垢的大掃除，十分必要。不僅能增強孕婦的體質，避免孕期內得病吃藥的麻煩，還能改善夫妻雙方的身體健康狀況，減少胎毒，使寶寶更加健康，出生後抵抗力更強。

58. 我身體沒啥大毛病，還需要排毒么？

答：我們現在的人群，99%都處於亞健康狀態。雖然有些病癥並沒有顯現出來，但疾病的隱患卻在身體裏不斷累計着。今天不把身體裏的垃圾清理乾淨，遲早就要滋生病菌。量子排毒屬於物理排毒，不會對健康人體造成任何傷害。因此，即使是現在身體自我感覺不錯，也可以排毒。

when there is small portion of blood streaks in the excrements because it is the sign of alleviation of hemorrhoids by excreting the waste blood in hemorrhoids. Generally, both internal and external hemorrhoids can all be cured radically by taking the product.

In the mean time, detoxification alone is not enough for body health and we have to adjust our living habits, get rid of the bad living patterns, and balance the nutrients so as to establish a sound healthy state for our body. This problem can be solved by taking product for detoxification and facilitating and recovering intestinal functions.

54. Can patients suffering from stomach flatulence take this product? Will it be efficacious and when will it take effect?

of course they can. They may suffer from stomach flatulence because there is too much gas inside the intestinal tract. Therefore, they can emit large amount of gas and become relaxed and comfortable on the first day they take the product. They can massage the stomach during administration. Some people suffer from stomach flatulence because lack of potassium (K) resulting from diuretics. For this kind of people, it is recommended to intake oranges and bananas for potassium supplement.

55. I don't want to empty bowel after use of the product. However, when I forced myself to empty, I excreted several green granules similar to soy beans in size. Why? And what can be done to improve it?

Usually, it is long-term constipation. Also, it may partly result from overstrain, high pressure or intake of stimulating beverages like coffee and tea. All these can stimulate Otis Sphincter to contract, which stops toxic scales from going through into duodenum and getting out of body smoothly. It is recommended that patients relax and listen to soft music. Water, vegetables and fruits are recommended. Though, you may not find obvious toxic scales detoxified, the quantum are reacting within your body. When your Otis Sphincter is released, toxins can be excreted out of body.

56. I had a serious constipation. And my bowel movement was good several days after my use of product. But, it became irregular ten days later. Why?

Wu Qing Tong Ti Suite is a product for detoxification. When toxic scales in bowel are excreted, your bowel function will be recovered. However, if you want to completely cure your illness, especially serious constipation, you have to change your bad living habits during your administration.

57. Can couples who wanna have babies use Wu Qing Tong Ti Suite?

It is necessary for couples who want to have babies to cleanse toxic scales thoroughly. It both enhances the health of the pregnant and helps them avoid taking



medicines during their pregnancy. It can also improve health of the couple, get rid of fetus toxins and make baby healthier and stronger after being born.

58. Do people with no serious illness have to detoxify?

Answer: Most of us, about 99%, are in sub-health conditions.

Though some are not obvious, the hidden danger remains and accumulates. If you can not clean them out promptly, virus will finally boom. Quantum detoxification belongs to physical detoxification which does no harm to humans. Therefore, anyone who feels good is suitable for detoxification.

Flare Reaction

59. What is flare reaction?

Answer: "Flare Reaction" refers to faint originally. YueMing (Chapter of Education) of Shangshu (The Book of History) suggested that medicines are not effective to chronic diseases if users do not feel dizzy after adoption. And now, such saying refers to unsatisfactory treatment and no medical reactions after adoption. We call such reactions as "Improved Response".

First, some will feel uncomfortable during detoxification, the so-called "Flare Reaction". The reason for this is a pathological balance is achieved within our body. Wu Qing Tong Ti Suite of ZhiMingDe is a healthcare product that can rapidly strip off and excrete toxic scales. After they are removed, the pathological balance is broken, and the normal regulation reaction can be seen when new healthy balance is built up again.

Second, the main difference between traditional Chinese and the western medical science lies on the "Flare Reaction". This reaction is unique in Chinese medical science, serving as a necessary process of movement of positive Qi to recover body health. The westerners advocate injury therapy which will not generate flare reaction. Wu Qing Tong Ti Suite of ZhiMingDe combines herbals with quantum technology. It requires our human functions to coordinate to make self healing. Therefore, the "Flare Reaction" is a certain reaction.

60. The Characters of Flare Reaction?

1. It is an expression of self repair of our body.
2. It is temporary and not universal.
3. It differs on different people with regard to symptom, time of duration and seriousness.

“瞑眩反應” 專篇

59. 什么是瞑眩反應?

答：“瞑眩”原指昏糊眩暈之意。語出《尚書說命》“藥不瞑眩，厥疾弗瘳”，其意是指病人服藥後，若不產生昏糊眩暈的反應，則藥物對頑證痼疾就很難奏效。現在即泛指服藥後沒有一定的藥物反應，治療效果則欠滿意。俗稱“好轉反應”。

其一.排毒的過程中有些人會出現一些體感上的不適，即出現瞑眩反應。這是因為在毒垢形成的過程中，人體被迫形成了一種病態的平衡，致明德“五清通體組合”是一種快速剝離和排除毒垢的養生產品，當快速排除毒垢後，打破了這種病態平衡，在重新幫助機體建立健康的平衡的時候就會出現這種正常的調整反應。

其二.中醫治病與西醫治病其中最大的不同點之一就在于，中醫治療可以產生瞑眩反應，而瞑眩反應正是人體陽氣調動起來修復機體的必要過程。西醫治療是一種損傷性療法，所以西醫一般不會產生瞑眩反應。致明德五清通體組合是中草藥和量子技術的結合，需要調動人體自身的機能來進行自我修復，所以必然會產生這種瞑眩反應。

60. 瞑眩反應的特點?

- 答：1.瞑眩反應是機體自我修復過程中的一種表現。
- 2.瞑眩反應是暫時性的，不是每一個人都會發生。
 - 3.瞑眩作用因人而異，癥狀、持續時間、程度完全依個人體質及病癥不同而異。
 - 4.瞑眩反應代表着機體的陽氣正在努力工作，也就是正在重新建立正常的平衡秩序的過程。因此瞑眩反應的出現，沒有害怕的必要。
 5. 瞑眩反應有可能多次出現，具有由重到輕的特點。瞑眩反應是機體即將恢復健康的重要標志。一旦瞑眩反應消失，機體也將完全恢復健康。
 - 6.根據瞑眩反應還可能診斷出機體潛在的病變。

61. 什么情況下容易感受到瞑眩反應?

答：一般來說，瞑眩反應祇發生在有病的臟腑。

4. It shows that positive Qi is trying to work and to re-establish balance. Therefore, flare reaction is not at all terrible. 5. It may appear repeatedly and get worse and worse, serving as a major symbol of recovery. Once it disappears, the recovery process is done. 6. It may help us find potential diseases.

61. Under what circumstances can Flare Reaction be easily found?

Answer: Generally speaking, only sick viscera can produce effect of flare reaction. The diseases come into being and accumulate slowly. Our body gets used to the accumulated toxic scales, and a pathological balance is realized gradually. We can not easily feel sick if toxins don't accumulate to certain level. Therefore, we ourselves sometimes have no knowledge about our sick viscera or dysfunction. During detoxification, most of the sick points can experience flare reaction. Of course, there are organs with less serious illness can be cured quietly. All those flare reactions are temporary. When the reaction stops temporarily, our body conditions will get better and our whole body will be relaxed. Now, our sleep is satisfactory, our heart and lung functions and immune system will be enhanced, and we'll get fewer colds. Our face looks good. And we feel energetic and regular in our daily life.

62. Which group of people is vulnerable to Flare Reaction?

1. People with allergic constitution.

Such condition is also called chill body which is vulnerable to external virus and diseases. Long-term absorption of "chilly" food (e.g. bananas, milk, ice cream and raw and cold food) is the main cause of such body conditions. Such body conditions are no longer suitable for preventing external virus. With the help of Wu Qing Tong Ti Suite, our body becomes capable of resisting virus. And during the anti-virus process, various flare reactions will be produced. 2. Abnormal viscera (high blood sugar, hypertension, high uric acid and high lipid)

Now, more and more patients with high blood sugar, high blood pressure and high lipid will also experience flare reactions after administration. The symptom is simply rising of blood sugar, blood pressure and lipid. However, such conditions will soon be back to normal or even below standard level.

3. Extremely weak persons

The immune system can be strengthened. And the flare reaction can be generated with fighting against diseases or pathological cells. Generally speaking, body conditions feature powerful negative Qi and weak positive Qi are more vulnerable to such reactions.

63. Types of Flare Reaction?

Reactions can be divided into the following six categories according to properties of reactions emerged after adoption of five-element quantum detoxification of ZhiMingDe.

Relaxation Reaction: Such response is common after use of Wu Qing Tong Ti Suite. Symptoms include fatigue, lethargy and malaise. It is common for those who suffer from chronic disease. Relaxation reaction will soon disappear. Excretion



疾病的形成是一種緩慢積累的過程，在毒垢在不斷堆積的過程中，身體也在不斷的適應，並且逐漸的被迫建立了一種病態的平衡。當積累沒到一定程度爆發的時候，我們人體是不能夠強烈的感覺到疾病的存在，所以有時連我們自己都不知道自己的臟腑功能已經發生病變，或有功能性障礙。當清除毒垢時，這些有病竈的部位在復原過程中多半會出現瞑眩反應。

當然也有相當不是很嚴重的臟腑病竈會在不知不覺中得到修復。

這種瞑眩反應大多是暫時的。當反應告一段落時，身體自然好轉，整個人因而輕鬆起來。這時睡眠品質會顯著提升，心肺功能增強，免疫力強，感冒減少，面色紅潤，自覺精神旺盛，而且生物鐘也變得有規律了。

62. 哪些人群容易產生瞑眩反應?

1. 過敏性體質。

也稱陰寒性體質，這種體質比較容易感受外邪而生病。長期吃寒涼性食物，如香蕉、牛奶、冰淇淋、生冷食物等是產生這種體質的主要原因之一。這種體質自身已經沒有抵抗外邪的力量，在五清通體組合的幫助下，機體逐漸開始有能力對抗，在對抗外邪的過程中，自然要產生各種瞑眩反應。

2. 五臟機制有異常迹象（血糖高、血壓高、尿酸高、血脂高）。

現在越來越多的三高癥患者，包括血糖高、血壓高、血脂高。這類病人服中藥後也會出現瞑眩反應。最基本的表現是血糖升高，血壓升高，血脂升高，但是很快就會恢復到正常甚至降低指標。

3. 身體非常虛弱的人

身體的免疫力增強，與疾病或病變細胞對抗時也會產生瞑眩反應，說明機體有能力修復自己的問題。一般來說，越是邪氣重而正氣虛的體質，越容易出現這種反應。

63. 瞑眩反應的類型?

答：目前根據服用致明德五清通體組合後所出現反應的性質，可分為以下六種：

弛緩反應：服用五清通體組合出現此種反應較為普遍，其癥狀有疲勞感、嗜睡及全身乏力等。慢性病患者較為普通。弛緩反應很快就會過去。

排泄反應：代謝功能低下或具有潛在病變的人，體內有毒物質從大、小便，皮膚及有關器官排出體外，出現眼屎、皮疹、腫瘡、皮膚發紅及尿色變深等癥狀。例如患男性前列腺炎，或前列腺增生的人，會出現前列腺一過性增大情況，但此癥狀很快會過去，同時全面開始好轉，這是比較典型的排泄反應。

Reaction: People with poor metabolism function or potential diseases can excrete toxins through bowels and urological system and skin. And such symptoms as eyeball crust, rash, swollen sores, red skin and dark urine will appear. For example, prostate gland of male patients with prostatitis or prostatic hyperplasia will increase. However, the symptom will be relieved soon, and you will get better. This is a typical excretion reaction. Anaphylactic Reaction: When multiple part of patients with chronic diseases get sick, flare reactions will occur one after another on the basis of seriousness. Symptoms include swell, sweat, pain, constipation and painless diarrhea.

During pathological process, patients with chronic diseases can stand the sickness. But after adoption of Wu Qing Tong Ti Suite, body functions gradually improve and the body is more sensitive to illness. Anaphylactic reaction occurs and serves as symbol of health. For example, ability for patients to resist pain after administration is reduced and the sensitivity is enhanced. Some patients' legs and hands are cold before adoption. And the symptom improved.

Recovery Reaction: When blood circulation of those with unsatisfactory blood circulation improves, temporary extravasated blood and unclear blood will occur. And they may feel uncomfortable due to increase of blood flow. However, the body will be better and get used to changes with the improvement of blood circulation. When response restored, common symptoms include fatigue, light fever, nausea, vomiting and abdominal pain and etc. This is a symbol of recovery of immune system, and the above symbols will disappear.

The Re-generation and Recovery Reaction of cells: tissues and cells of senior citizens will be damaged due to deteriorating of metabolism and injury as well as the aging of body functions. Such changes can result in disorder of functions and various pathological changes. After adoption of the product, the toxic scales within body decreases and vigor of life enriches, thus promoting the growth capability of our body, accelerating cell regeneration and tissue recovery and resulting in flare reaction. The symptoms include fever, aching of nerves and muscles and light jerk. However, these will disappear soon.

64. What are typical symptoms and the cause for flare reactions?

(1) Skin Itching:

The body immune system is enhanced, and the white blood cells will devour subscale bacteria or toxins.

The self detoxification capability of the skin is enhanced and many toxins are removed out of the skin. The itching occurs. Toxins which cannot be excreted from sick kidney can go out of body via skin. The hot back, pain and itching may be symptoms before the improvement of sweat gland and sebaceous gland. Nettle rash is typical effect of bile reflux. Itching will soon disappear after improvement.

(2) Headache: it mainly results from bad blood circulation of head or previous diseases, such as hypertension, low blood pressure, infarction and old cerebral hemorrhage. It will last for several minutes and days.

(3) Tinnitus: bad blood circulation and neurotransmission and abnormal kidney functions. It will gradually disappear after improvement.

敏感反應：慢性病患者當機體同時有多個部位病變時，依病變程度由重到輕順序依次出現多次眩暈反應。其癥狀有腫脹、多汗、疼痛、便秘及腹痛腹瀉等。

慢性病者在病變過程中對各種癥狀已處於耐受狀態，在服用五清通體組合後，機體功能逐漸改善，機體對原來病變敏感性又提高，出現敏感反應，是走向健康的預兆。

如有些患者服用後對疼痛的承受力降低，敏感性增強。有些患者過去手腳冰涼不自知，服用後感覺到手腳冰涼就屬此類。

恢復反應：通常血液循環不好的人，當血液循環改善時，會出現短暫性淤血及血液渾濁現象，也有會出現血流量增大而不適應的感覺。但是隨着血液循環的改善，機體健康狀況逐漸好轉和適應。恢復反應時常出現的癥狀有疲倦、輕微發熱、惡心、嘔吐及腹痛等。這是體內免疫系統開始恢復啟動工作的一種標志，很快會自然消失。

細胞再生和修復反應：中老年人因機體老化，代謝功能下降及損傷等原因引起組織和細胞損傷，造成功能紊亂，出現多種病理變化。服用五清通體組合後，體內毒垢減少，生命力恢復，進而促進機體產生生長因子，加速細胞再生和組織修復作用，引起眩暈反應，其癥狀有發熱、神經肌肉酸痛及輕微抽搐等現象，很快即可消失。

64. 產生眩暈反應的典型具體症狀及其原因?

(1) 皮膚癢:

身體免疫系統增強，白血球吞噬皮下的細菌或毒素。

皮膚自身的排毒能力增強了，許多毒素從皮膚中排泄出來。出現瘙癢。

腎不好，毒素無法從腎臟完全排出，故從皮膚排出。

背上熱，疼癢，可能是汗腺或皮脂腺改善前的現象（通常皮膚乾燥），風疹塊是典型的膽汁回流。改善以後就不癢。

(2) 頭疼：主要是頭部血液循環不良，或原來有血壓高，血壓低，腦梗塞，陳舊腦出血等。持續時間幾分鐘到幾天不等。

(3) 耳鳴：血液循環欠佳，耳部神經傳導不良，腎功能有異常。改善以後漸漸消失。

(4) 乏力嗜睡：有慢性病恢復期需要大量休息。隨細胞修復慢慢全部改善。

(5) 眩暈：中耳不平衡或貧血，或者是低血壓，頸椎病美尼爾綜合癥等均會出現。一般持續時間很短暫。

(6) 嘔吐：腸胃不好或腸道中有寄生蟲。一定要將產品搖勻一口氣服下去，然後喝溫水以免刺激胃腸道。

(7) 青春痘：皮脂腺阻塞，停留在皮脂腺之脂肪或毒素被活化的細胞排除後，有的會先變大漸漸改善，有的會直接縮小。一般1---2周就消失了。

(4) Fatigue and sleepiness: large amount of rest is required for patients with chronic disease during recovery period. It will improve along with the recovery of cells.

(5) Dizziness: imbalance of middle ear or poverty of blood or low blood pressure and Meniere Cervical Syndrome will all disappear. Usually, it is temporary.

(6) Vomiting: It results from poor function of intestines and stomach and intestinal parasites. Before taking, you must shake it and drink warm water to avoid stimulating intestines.

(7) Pimples: It results from jam of sebaceous gland. Some pimples can get larger and then get better and some will be smaller directly once the fat or toxins on sebaceous gland are removed by activated cells. Often, they will disappear within one to two weeks.

(8) Dry mouth: You will be as thirsty as you are exercising after cell metabolism enhanced. More water is recommended.

(9) Phlegm and coughing: the phlegm can be propelled out of your body because lung cells are activated.

(10) Itching scalp: the new cells grow fast and the destroyed scalp cells keep falling off.

(11) Large quantity of gum: this is because the inner cycle of eyes is improved and the residues is removed.

(12) Poor appetite: the cells absorb sufficient nutrition and require no external nutrition.

(13) Accelerated heart rate: it results from poor heart functions or anemia.

(14) Backache: it mainly comes from inaccurate sitting gestures which presses bone nerves. Also, it is because the poor kidney and endocrine and bad womb functions. The aching feeling shall gradually disappear with the recovery of cells.

(15) Aching of stomach and intestines and pimples: this is because ulcers are found in stomach and duodenum or stomach is inflamed. Such symptoms will improve after several day's treatment.

(16) Increasing volume of urine: it results from the worsening of kidney, pancreas, nervous system and bladder. Usually, diabetes or infection is source of the symptom.

(17) High uric acid: it means the uric acid is being excreted. And the symptoms will get normal after improvement.

(18) The stool or urine stinks: this shows that detoxification in cells is in process.

(19) Exhaust: it is because the bowel movement is enhanced.

(20) Hematuria: it shows bladder or kidney stone is getting loose or being excreted. And the symptoms will get normal after improvement.

(21) Diarrhea: poor function of large intestine, usually grease is common. Usually, it happens two to three times. However, patients might not feel uncomfortable.

(22) Tympanites: volumes for patients with bad bowel functions shall be reduced. This is good.

(23) Hemafecia (fresh/black blood): symptom of piles or intestinal tumor.

(24) Irregular menstruation with large volume: blood vessels in womb are fragile or have tumors. It is regarded as infection.

(25) Womb pain: if the womb aches continuously, there might be endometriosis or womb tumors.

(26) Temporary increase of weight: it results from poor kidney functions and will

(8) 口幹舌燥：細胞新陳代謝增加，就像運動後一樣會口渴。應多喝水。

(9) 痰多咳嗽：肺細胞被活化，有能力把痰排出。

(10) 頭皮癢：新細胞生長快，被細胞破壞的頭皮細胞不斷脫落。

(11) 眼屎多：眼睛內循環改善，滯留物被排出。

(12) 飯量減少：細胞吸收足夠的營養後，不需要外界的營養補充了。

(13) 心跳加速：心臟不好或貧血。

(14) 腰酸：坐姿不正確、骨骼神經受壓迫；腎臟、內分泌不好；子宮機能不好。

隨着細胞生長組織修復，酸感逐漸消失。

(15) 胃腸痛甚至臉頰長痤瘡：胃及十二指腸有潰瘍或者胃炎。調理幾天就會好。

(16) 小便多：腎臟；胰臟；神經系統及膀胱有問題。通常有糖尿病或感染。

(17) 尿酸高：體內尿酸正在排出。改善後漸正常。

(18) 大便或小便臭：細胞內毒素排除。

(19) 排氣：腸胃蠕動增加了。

(20) 血尿：腎或膀胱結石，結石已開始鬆動或排掉。改善後漸正常。

(21) 下痢：大腸差，通常帶油。通常一天2---3次，但沒有不舒服。

(22) 脹氣：胃腸不好者，產品劑量可稍減。好現象。

(23) 便血（鮮/黑血）：有痔瘡或大腸長瘤者。

(24) 月經量大或不規則：子宮內之血管脆弱或有長瘤，考慮有感染。

(25) 子宮痛：若劇烈疼痛不停，可能是子宮內膜異位或生瘤。

(26) 體重暫時增加：腎臟不好，等免役力提升後即可改善。

(27) 手腳末端麻；刺痛；觸電感：末梢神經傳導或血液循環改善。好現象。

(28) 抽筋：神經系統較障礙，或者缺鈣。

(29) 體重下降：免疫力增加，巨噬細胞會吞食多餘脂肪。

(30) 身體有溫熱感：經絡循環較暢通旺盛。

(31) 血糖高：細胞內殘餘糖份正在排出。幾天後漸漸改善。

(32) 血脂增高：血管壁之脂肪正在排出。幾天後漸漸改善。

(33) 血壓高：血液循環改善，但血管阻力未消失，但巨噬細胞活化，排出血管壁的中性脂肪後。血壓就會下降。

65. 眩暈反應的一般處理方法：

答：眩暈反應是身體好轉時舊的病態平衡被打破，身體建立新的平衡時產生的臨時性反應，一般通過簡單的處理就能夠在短時間內得到改善。



improve once immune system gets better.

(27) Numb terminals of hands and legs: the feeling of prickly and electric shock means improved nerve endings or blood circulation. This is good.

(28) Spasm: it is symbol of nerve system disorder or lack of calcium.

(29) Decrease of weight: it means increasing immune system, and macrophage will devour redundant fat.

(30) Slight lukewarm body: it means smooth or strong channel circulation.

(31) High blood sugar: it stands for excretion of excessive sugar in cells. And the symptom will improve several days later.

(32) Increase of lipid: it means the fat is being excreted out of blood vessel walls. And the symptom will improve several days later.

(33) Hypertension: blood circulation improves and vascular resistance remains. However, the macrophage is activated to remove neutral fat on blood vessel walls. Later, the pressure will decrease.

65. Common treatment for flare reaction:

Flare reaction occurs when our body conditions get better and when the pathological balance is broken. At this time, the new balance is established. And flare reaction is only a temporary reaction which could improve within a short period of time through simple treatment.

The response for getting better can be realized through absorption of water weighing about 2000 to 3000ml. Sipping can accelerate body metabolism process and remove acid. And it is recommended to have more vegetable, less meat, fried food, preserved food and spicy food. Patients shall have enough rest to offer your body sufficient time and energy to repair tissue cells. When flare reaction stops, your whole body will be comfortable and energetic.

Tympanites can be relieved through massage. You can massage from right suprailiac skinfold to lower part of right rib, and then to lower part of left rib and up to anterior superior iliac Spine on the left and finally to abdomen. Massage can be done along exterior rim which is the direction of colon. It can help intestines move and excrete bowels.

Patients with long-term constipation who adopt large amount anti-constipation medicines may have abdominal distention and have no intention to empty bowels on the very day of use of Wu Qing Tong Ti Suite. Such disease is resulting from excessive accumulated toxic scales in intestines. Patients with such disease can use another suite on the third day. Such patients account for about 1% to 2% of all, and nearly all of them can excrete large quantity of toxic scales after the second suite. Some patients with constipation excreted very few toxic scales after use of first suite. But they would find large amount of toxic scales after the second suite 7 to 10 days later. Stools are plenty and stinking.

Some patients with serious liver disease (e.g. hepatitis B or fatty liver and alcoholic liver) will, on the very day of adoption, enjoy such symptoms as dizziness, vomiting, itching, thirsty, abdominal pain and skin itching, slight fever and etc. Two to three days later, rash, jaundice and yellow skin will appear. Patients will have such symptoms as sleepiness, fatigue, eyeball crust, red skin and dark urine. Fatigue, sleepiness and lack of power are relaxation reactions (the temporary imbalance of

一般的好轉反應祇要大量補充水分2000–3000 ml。小口小口飲用，加速人體細胞新陳代謝，排除體內酸性物質，多吃蔬菜，少吃肉、油炸、腌制、刺激性食物。注意多休息，讓身體有足夠的時間和能量修補組織細胞。當暈眩反應消失時，整個人會感到非常輕鬆、有精神。

腹脹可作腹部按摩，從右側髂前上脊到右側肋骨下緣，然後向左側肋骨下緣至左側髂前上脊，向中下小腹部推進。沿外側緣推，這是結腸的走向。幫助腸道蠕動排便。

長期便秘，尤其是服用大量治療便秘藥物者，在服用五清通體組合當天會感腹脹但無任何排便現象。此類人是因為腸道毒垢過多引起，可在第三天追服第二套。這種患者大概有1–2%，第二套服用完後基本上都可以排出大量毒垢。有些便秘者第一套產品排出毒垢不多，7–10天左右服再第二套也可，會排出大量毒垢。排便量多而且臭。

部分肝臟疾病較為嚴重者，如乙肝患者或脂肪肝、酒精肝患者等，服用當天會出現眩暈，嘔吐，全身蟻走感，口渴，疲倦，腹痛，皮膚瘙癢，輕微發熱等癥狀，2–3天以後會出現皮疹，黃疸，皮膚呈黃色，人有嗜睡，乏力，眼屎、皮膚發紅及尿色變深等癥狀。疲勞感嗜睡和全身乏力，這是身體病變部位恢復健康過程中出現的暫時不平衡現象稱為弛緩反應，肝細胞恢復期需要大量休息。嘔吐，皮膚瘙癢，皮疹，是肝臟功能改善而排泄各種廢物過程中所產生的排泄反應。疲倦發熱惡心嘔吐腹痛黃疸皮膚發黃為肝臟恢復反應。有的當晚可以立即出現，有的可以2–3天以後出現，7–15天消退。

在服用第一套和第二套時比較好。有些比較嚴重者在服用第三套後暈眩反應，表現明顯。這是機體徹底回復的信號。我們今天生病絕不是今天的結果，而是幾年前，十幾年前，有的是幾十年前埋下的種子，所以機體恢復也不是一朝一夕的事，所以服用者要有一定的心理準備。

66. 暈眩反應與副作用之區別?

答：有人認為五清通體組合的“暈眩”是副作用和不良反應，這是非常錯誤的認識，因為國家認證的保健食品最基礎的標準就是無毒無副作用，組合中的中草藥和量子結合的保健食品或藥食同源的食品是沒有任何毒副作用的，祇對機體生理功能產生調節作用。

從性質上看：

不良反應和副作用是指過量或不當使用化學藥物和有毒性的中藥對人身體的毒害作用，較輕者表現為不良反應或副作用，較重者為毒性反應，危及生命。

sick organs occurred during health recovery process). During the recovery period of liver cells, patients need to have enough rest. Vomiting, itching skin and rash are excretion reactions occurred when liver function improves and during excretion process. The reactions for liver function recovery include fatigue, fever, vomiting, abdominal pain, jaundice and yellow skin. Some of them can be seen on the very night, and some 2 to 3 days later. Seven to fifteen days later, they will disappear.

The response after 1st and 2nd suite is rather good. Some patients whose diseases are serious enjoy obvious flare reactions after the 3rd suite. This is a signal of body recovery. Our current disease is the result of previous ignorance several or dozens of years before. Therefore, our illness can not be cured in one day. We suggest all users could treat this question in a rational manner.

66. What is difference between flare reaction and side effect?

Some believe the Flare Reaction of Wu Qing Tong Ti Suite is side and adverse effect. This is a false understanding. Healthcare products authorized by state administration shall be free from toxins and side effect. Our healthcare products or food combining herbals and quantum are definitely free from toxins. They could only regulate physical function of human body.

Judging from its properties:

Adverse reaction and side effect means the poisonous influence over human body through false use of chemical medicines and herbals with toxins. The slight reaction can be regarded as adverse or side effect. The serious reaction is toxin reaction, which would endanger our lives.

Flare reactions mean uncomfortable feelings unique to circumstances when our pathological balance is broken and new balance is established. It is a combat between positive and negative forces, serving as a normal response of recovery.

Judging from trends of disease development:

The discomfort due to side effect worsens, which lasts for a long time and shall be settled in hospital. When it strikes, patients can hardly withstand. Also, they may feel terrified or upset.

Flare reaction is positive reaction, which usually gets better and better. It lasts for a short period of time and will disappear soon. Patients can withstand it and do not worry about it. They are mostly mild in dealing with it.

Generally speaking, it is a reaction for recovery. Disease serves as a process to endanger lives gradually. They develop in contradictory directions and receive different results. We shall identify this. Treatise on Cold Damage and Miscellaneous Diseases suggests that flare reaction is symbol of recovery. The disease will never recover without presence of flare reactions. Therefore, the above explanation of flare reaction will be useful for all of you understand flare reaction. There is no need to be worrisome or restless. It is a natural self-healing process of our body.

瞑眩反應是指身體病態平衡被打破後，健康平衡建立過程中，人的不適體感，是體內邪正相爭的過程，是身體康復的正常反應。

從發展趨勢上看：

副作用導致的不適是由輕到重，持續時間較長，必須就醫解決。發病時較痛苦不能耐受。有恐懼煩躁的感覺。

瞑眩反應是好轉反應，是由重到輕的，一般持續時間較短，很快消失。而且可忍受，人無恐懼感，內心平安，一般狀況好。

總的來說，瞑眩反應是機體逐漸恢復健康過程的反應，疾病是逐漸危及生命的過程，二者發展方向不同，結果也不同。我們應該加以鑒別。

《傷寒雜病論》講：“不起瞑眩，癥狀不愈”。沒有瞑眩反應，病癥不能康復，所以希望能夠通過以上對瞑眩反應的講解，讓大家能夠正確的認識和對待瞑眩反應，不用有任何的擔心和不安。它是肌體自愈的一種自然過程。



Chinese ancient herbal healthcare treatment is a perfect combination and balance of modern sciences and five thousand years of oriental healthcare wisdom.

It combines the greatest ever quantum sciences in the 21st century and serves as the first global herbal quantum preparation that can thoroughly detoxify the human body.

We focus on traditional oriental health care treatment in an effort to improve the health of all people and to make the dream of a healthy world in 21st century a reality.

現代科技擁抱五千年東方養生智慧
淵源古老養生文明的本草組方
與21世紀最偉大的量子科技神奇碰撞
國際第一個實現深層排毒的本草量子制劑
致力于全球人士健康的高科技東方養生
21世紀人類實現全面健康的新希望

Pass love On Make Life More Wonderful

讓愛傳播 讓生活更精彩

USA GRAND INTERNATIONAL GROUP INC.

美國盛大國際集團有限公司

Add(U.S.): 136.20 38TH AVE.SUITE 3G FL.USHING,N1Y1 354

TEL(U.S.): 718-577 1497

FAX(U.S.): 561-658 0167

Marketing Department of Asia Pacific (Sales Center,HK)

亞太區營銷事業部 (香港銷售中心)

TEL(HK): 00852 8340 2961

Tel Of Global Supplier Service Center 全球供應商服務中心電話:

400 6500 530; 800 8100 666 (Free 免費)

WWW.USGIG.US